



Meeting Date: 2/16/2024

APPLICATION FOR HISTORIC COMMISSION APPROVAL / CERTIFICATE OF APPROPRIATENESS

DATE: \_\_\_\_\_

TYPE OF APPROVAL

- Owner
Applicant

- New Construction
Renovation
Other:
Accessory Building (not livable)
Ancillary Building (livable structure)

APPLICATION FOR PERMIT TO: (DESCRIBE PROJECT)

Build a 12'x16' garden shed in my backyard.

APPLICANT NAME: Nikky Hardin

Email: nikkhardin1111@gmail.com Phone: (319) 325-7296

Address: 22331 9th St.

OWNER (IF DIFFERENT FROM APPLICANT):

Email: Phone:

Address:

CONTRACTOR NAME & COMPANY:

Email: Phone:

Address:

Signature of Owner Date Signature of Applicant Date

Do Not Write Below this Line

7 DAYS NOTICE REQUIRED BEFORE FINAL APPROVAL OF CONSTRUCTION. IF YOU BUILD IN THE HISTORIC DISTRICT APPROVAL MUST BE GIVEN BEFORE YOUR CERTIFICATE OF OCCUPANCY WILL BE ISSUED.

COMMISSIONERS INITIAL

Ron Blitch Review Date:
Otto Dinkelacker Approved:
Thad Mancil Commissioner Assigned:
Andre Monnot Work Completed:
Paul Vogt Inspected on Date:



Meeting Date: \_\_\_\_\_

APPLICATION FOR HISTORIC COMMISSION APPROVAL / CERTIFICATE OF APPROPRIATENESS

SUBJECT PROPERTY

Street Address or Legal Description: 22331 9th St.
Nearest Cross Streets: St. Charles Lot Dimensions: 100' x 150'
Work Begins: ASAP Estimated Completion Date: 4-1-24

RESIDENTIAL HISTORIC CHECK LIST

FOUNDATION [ ] Concrete Block [ ] Brick [ ] Continuous Chain Wall [ ] Raised Slab (36" above ground)
CRAWLSPACE [ ] 24" Clear
SIDING [ ] Vinyl [ ] Wood [x] Hardie Plank
ROOF [ ] Metal [x] Fiberglass Shingles Slope: [ ] 8/12 Minimum
FRONT PORCH [ ] Wood [ ] 7' Minimum Depth 2/3 Minimum Front Width of House: [ ] Yes [ ] No
CHIMNEY [ ] Stovepipe [ ] Brick [x] None
STEPS [ ] Wood [ ] Bricks Railing: [ ] Wood [ ] Spacing 4"
HEIGHT Height of Building: 10' 35' Maximum
WINDOW TRIM [ ] Vinyl [ ] Wood [ ] Hardie Plank [ ] Other
TRIM [ ] Vinyl [ ] Wood [ ] Hardie Plank [ ] Other
COLUMNS [ ] Vinyl [ ] Wood [ ] Hardie Plank [ ] Other
DOORS [ ] Vinyl [ ] Wood [ ] Hardie Plank [ ] Other
SHUTTERS [ ] Vinyl [ ] Wood [ ] Hardie Plank Must be 1/2 Width of Windows [ ] Yes [ ] No
ACCESSORY BUILDINGS [ ] Garage [x] Shed [ ] Other
FENCES [ ] Wood Type: [ ] 4' Picket [ ] 7' Privacy [ ] 6' Privacy with 2' Lattice
LIGHTING No Fluorescent Strip Lighting or Fixtures
SIGNS [ ] Permanent [ ] Temporary

4x4 skids

71539

8th St

116

114

71494

22210

22240

118

22230

22236

122

126

130

128

22343

22337

Abita Oaks Loop

9th St

22196

9th St

132

9th St

9th St

Abita



22331 9<sup>th</sup> Street



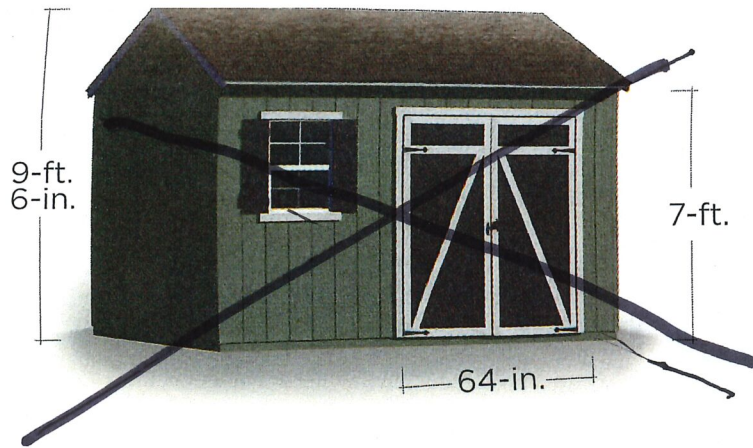

## GENIRY

### BONUS features include:

- 64-in. Wide Door Opening
- Decorative Door Trim
- Large Window with Shutters
- Workbench with pegboard
- Storage Loft
- Shelf
- Extra Wide Overhangs
- Extra Tall 7-ft. Side Walls
- Complete Floor System

Common  
Size\*  
W x L

12-ft. x 10-ft.

12-ft. x 12-ft.

Do-It  
Yours

31936

8336

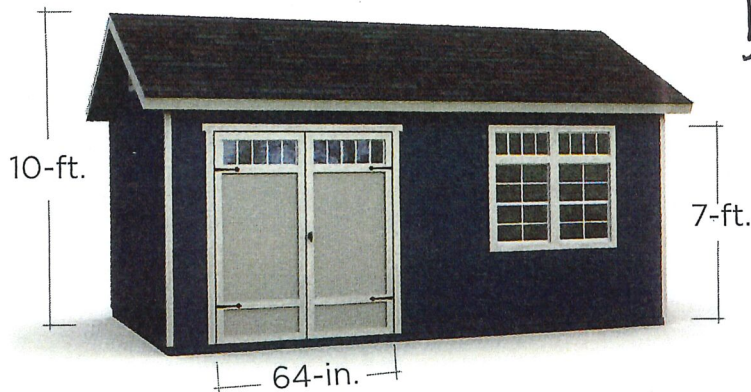

## KENNEDALE

### BONUS features include:

- 64-in. Wide Door Opening
- Transom Windows in Doors
- Decorative Door Trim
- 2 Large Windows with Transom
- Steep Roof Pitch - Optimal Storage
- 2 Arched Gable Vents
- Extra Wide Overhangs
- Extra Tall 7-ft. Side Walls
- Complete Floor System

Common  
Size\*  
W x L

16-ft. x 10-ft.

16-ft. x 12-ft.

Do-It  
Yours

49060

49060

FRONT

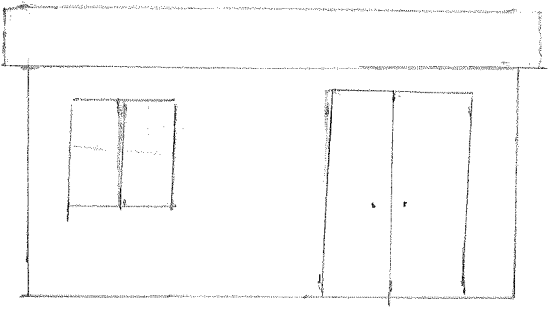

REAR

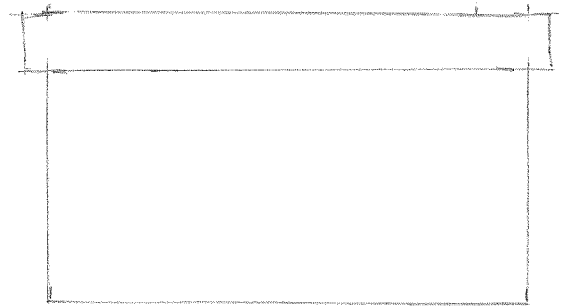

LEFT

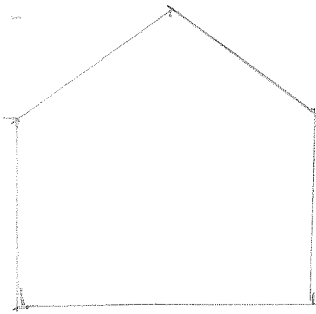

RIGHT

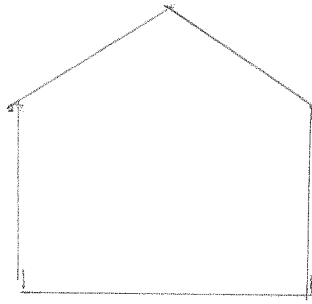

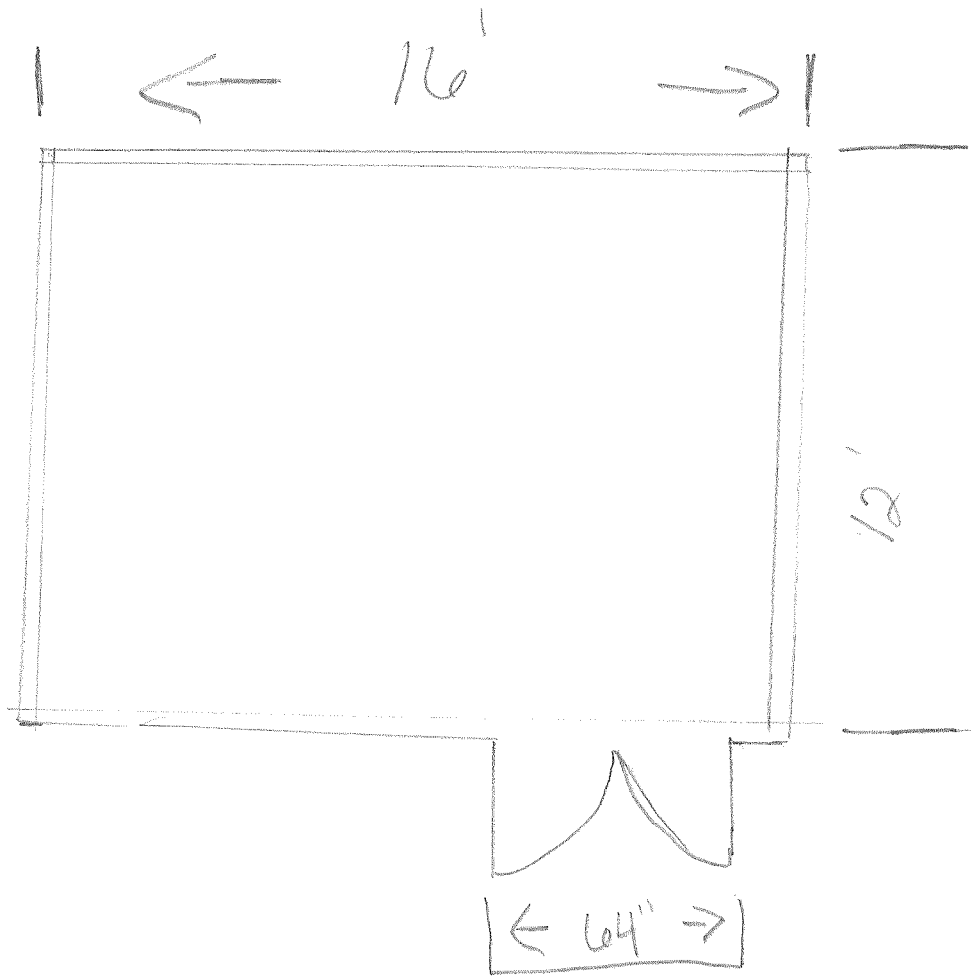

St Charles

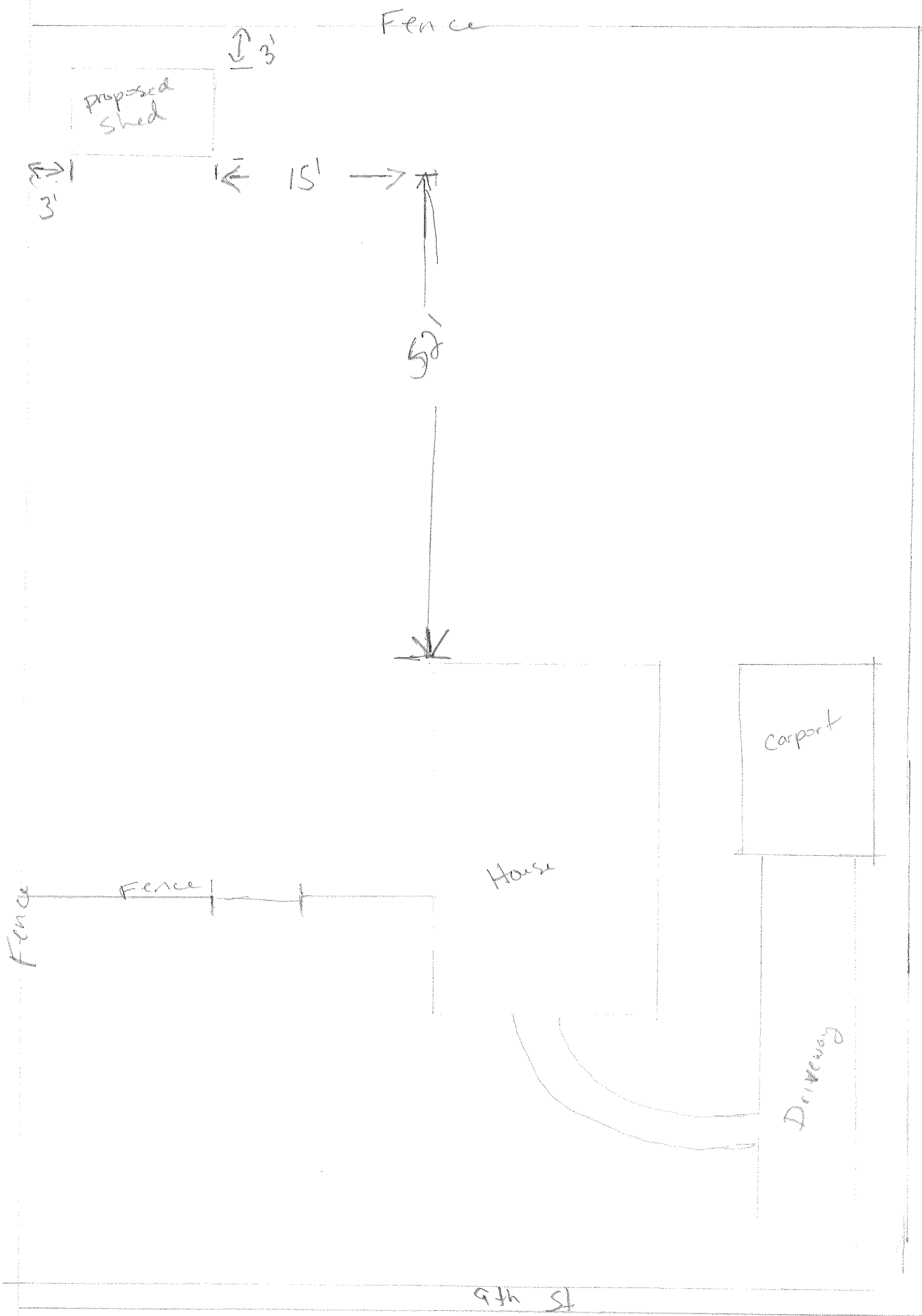

Fence

proposed shed

3'

3'

15'

50'

carport

House

Fence

Fence

Driveway

9th St