

# Town of Abita Springs

Historic Meeting Date: \_\_\_\_\_

## APPLICATION FOR HISTORIC COMMISSION APPROVAL / CERTIFICATE OF APPROPRIATENESS

Date: 10/4/21

☒ Owner  
☐ Applicant

### Type of Approval

☒ New Construction  
☐ Renovation

CARPORT  
☒ Accessory Building (not livable)  
☐ Ancillary Building (livable structure)

☐ Other: \_\_\_\_\_

### APPLICATION FOR PERMIT TO: (Briefly describe project- Use separate paper if necessary)

2 CAR CARPORT

APPLICANT NAME: JACQUELYN E. NORTON

Email: JENORTON226@AOL.COM Phone: 504-669-0042

Address: 71256 BRYAN ST  
MAILING: POB 1738

### OWNER (IF DIFFERENT FROM APPLICANT):

Email: \_\_\_\_\_ Phone: \_\_\_\_\_

Address: \_\_\_\_\_

CONTRACTOR NAME & COMPANY: CONBETH CONST.

Email: SUSAN@CONBETH.COM Phone: 985-966-5892

Address: 204 W. 21ST AVE, COVINGTON, LA 70433

Signature of Owner

Date

Signature of Applicant

Date

----- Do Not Write Below this Line -----

**7 DAYS NOTICE REQUIRED BEFORE FINAL APPROVAL OF CONSTRUCTION. IF YOU BUILD IN THE HISTORIC DISTRICT APPROVAL MUST BE GIVEN BEFORE YOUR CERTIFICATE OF OCCUPANCY WILL BE ISSUED.**

### Commissioners Initial

Ron Blitch \_\_\_\_\_

Otto Dinkelacker \_\_\_\_\_

Thad Mancil \_\_\_\_\_

Andre Monnot \_\_\_\_\_

Paul Vogt \_\_\_\_\_

Review Date: \_\_\_\_\_

Approved: \_\_\_\_\_

Commissioner Assigned: \_\_\_\_\_

Work Completed as Presented: \_\_\_\_\_

Inspected on Date: \_\_\_\_\_

## APPLICATION FOR HISTORIC COMMISSION APPROVAL / CERTIFICATE OF APPROPRIATENESS

### SUBJECT PROPERTY

Street Address or Legal Description: 71256 BRYAN ST  
 Nearest Cross Streets: 12th + LEONARDO Lot Dimensions: 100 x 90  
 Work Begins: UPON PERMIT Estimated Completion Date: 1.5 WEEKS

### RESIDENTIAL HISTORIC CHECK LIST

FOUNDATION	<input type="checkbox"/> Concrete Block <input type="checkbox"/> Brick <input type="checkbox"/> Continuous Chain Wall <input type="checkbox"/> Raised Slab (36" above ground)		
CRAWLSPACE	<input type="checkbox"/> 24" Clear	<u>N/A</u>	
SIDING	<input type="checkbox"/> Vinyl <input type="checkbox"/> Wood <input type="checkbox"/> Hardie Plank		
ROOF	<input checked="" type="checkbox"/> Metal <input type="checkbox"/> Fiberglass Shingles	Slope: <input type="checkbox"/> 8/12 Minimum	
FRONT PORCH	<input type="checkbox"/> Wood <input type="checkbox"/> 7' Minimum Depth	2/3 <u>Minimum</u> Front Width of House: <input type="checkbox"/> Yes <input type="checkbox"/> No	
CHIMNEY	<input type="checkbox"/> Stovepipe <input type="checkbox"/> Brick <input type="checkbox"/> None		
STEPS	<input type="checkbox"/> Wood <input type="checkbox"/> Bricks	Railing: <input type="checkbox"/> Wood <input type="checkbox"/> Spacing 4"	
HEIGHT	Height of Building: <u>16'</u> 35' Maximum		
WINDOW TRIM	<input type="checkbox"/> Vinyl <input type="checkbox"/> Wood <input type="checkbox"/> Hardie Plank <input type="checkbox"/> Other	<u>N/A</u>	
TRIM	<input type="checkbox"/> Vinyl <input checked="" type="checkbox"/> Wood <input checked="" type="checkbox"/> Hardie Plank <input type="checkbox"/> Other		
COLUMNS	<input type="checkbox"/> Vinyl <input checked="" type="checkbox"/> Wood <input type="checkbox"/> Hardie Plank <input type="checkbox"/> Other		
DOORS	<input type="checkbox"/> Vinyl <input type="checkbox"/> Wood <input type="checkbox"/> Hardie Plank <input type="checkbox"/> Other	<u>N/A</u>	
SHUTTERS	<input type="checkbox"/> Vinyl <input type="checkbox"/> Wood <input type="checkbox"/> Hardie Plank	Must be 1/2 Width of Windows <input type="checkbox"/> Yes <input type="checkbox"/> No	
ACCESSORY BUILDINGS	<input type="checkbox"/> Garage <input type="checkbox"/> Shed <input type="checkbox"/> Other	<u>N/A</u>	
FENCES	<u>N/A</u> <input type="checkbox"/> Wood	Type: <input type="checkbox"/> 4' Picket <input type="checkbox"/> 7' Privacy <input type="checkbox"/> 6' Privacy with 2' Lattice	
LIGHTING	<u>N/A</u>	No Fluorescent Strip Lighting or Fixtures	
SIGNS	<input type="checkbox"/> Permanent <input type="checkbox"/> Temporary	<u>N/A</u>	







A black and white photograph of a large, two-story house with a prominent chimney, partially obscured by large trees and dense foliage. The house is situated on a grassy lawn. The image is framed by a dark border.

Image capture: Jan 2019 © 2021 Google

Abita Springs, Louisiana

Digitized by Google

Street View - Jan 2019



Google Maps 71256 Bryan St

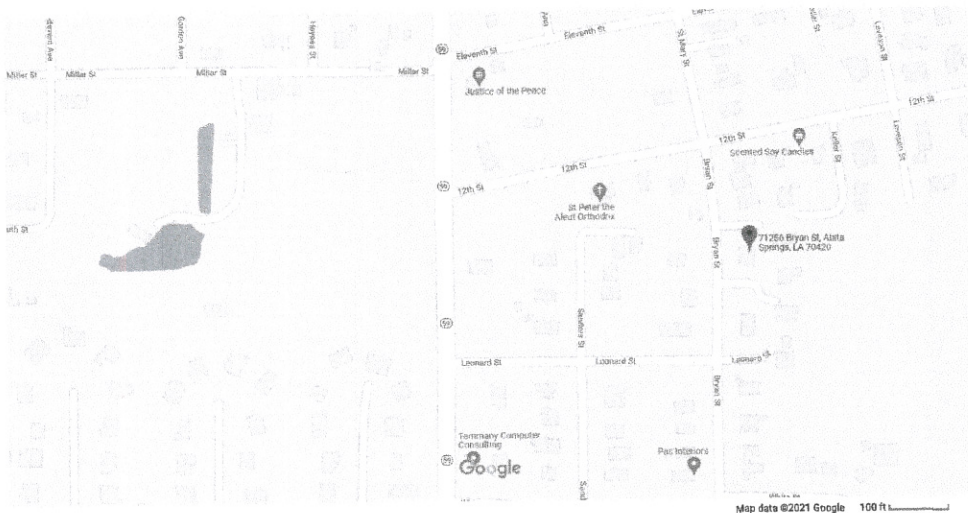

1 of 1

10/4/2021, 10:46 AM

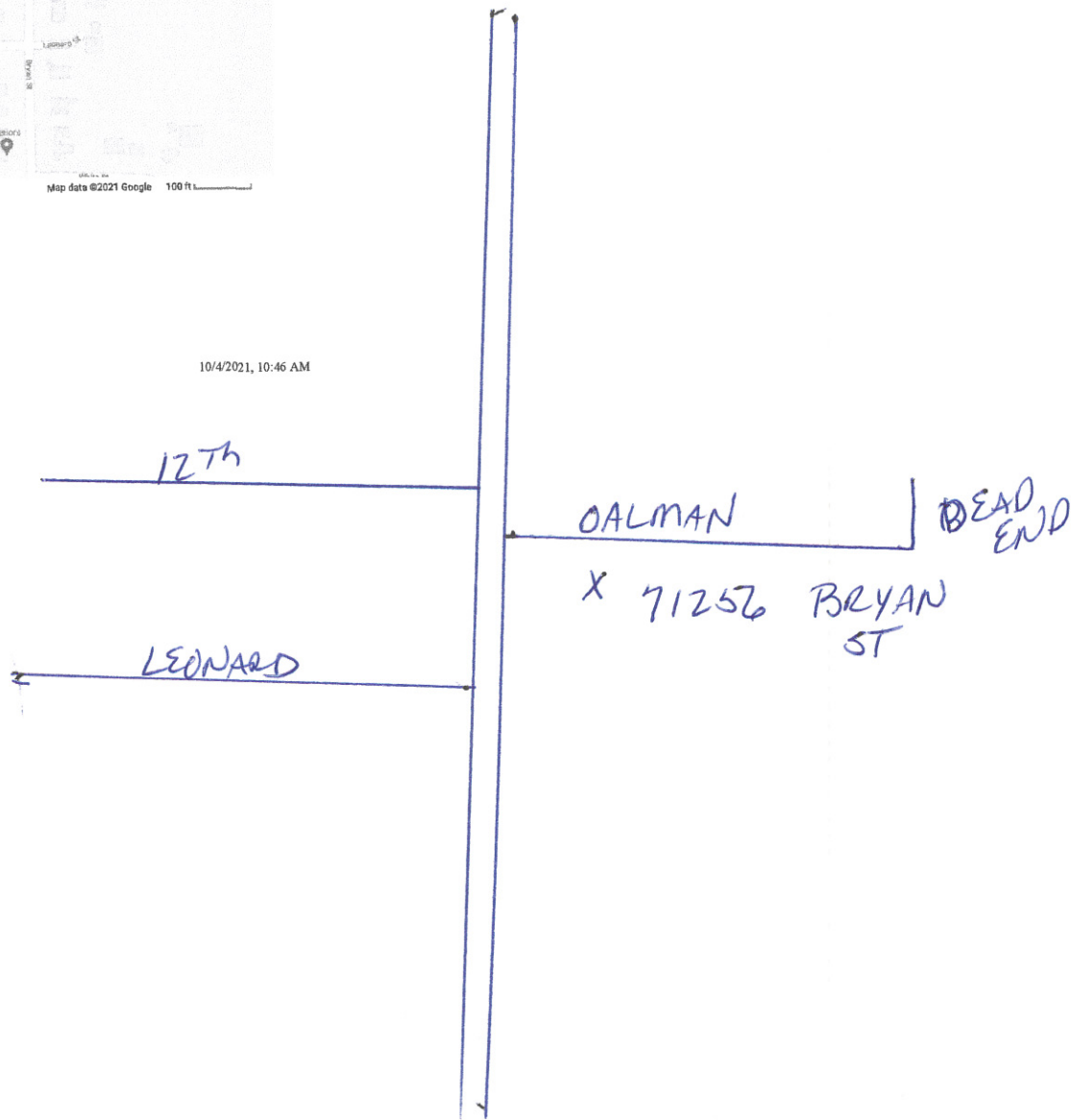







5' from the  
property  
line

5' from  
the house

BRYAN ST

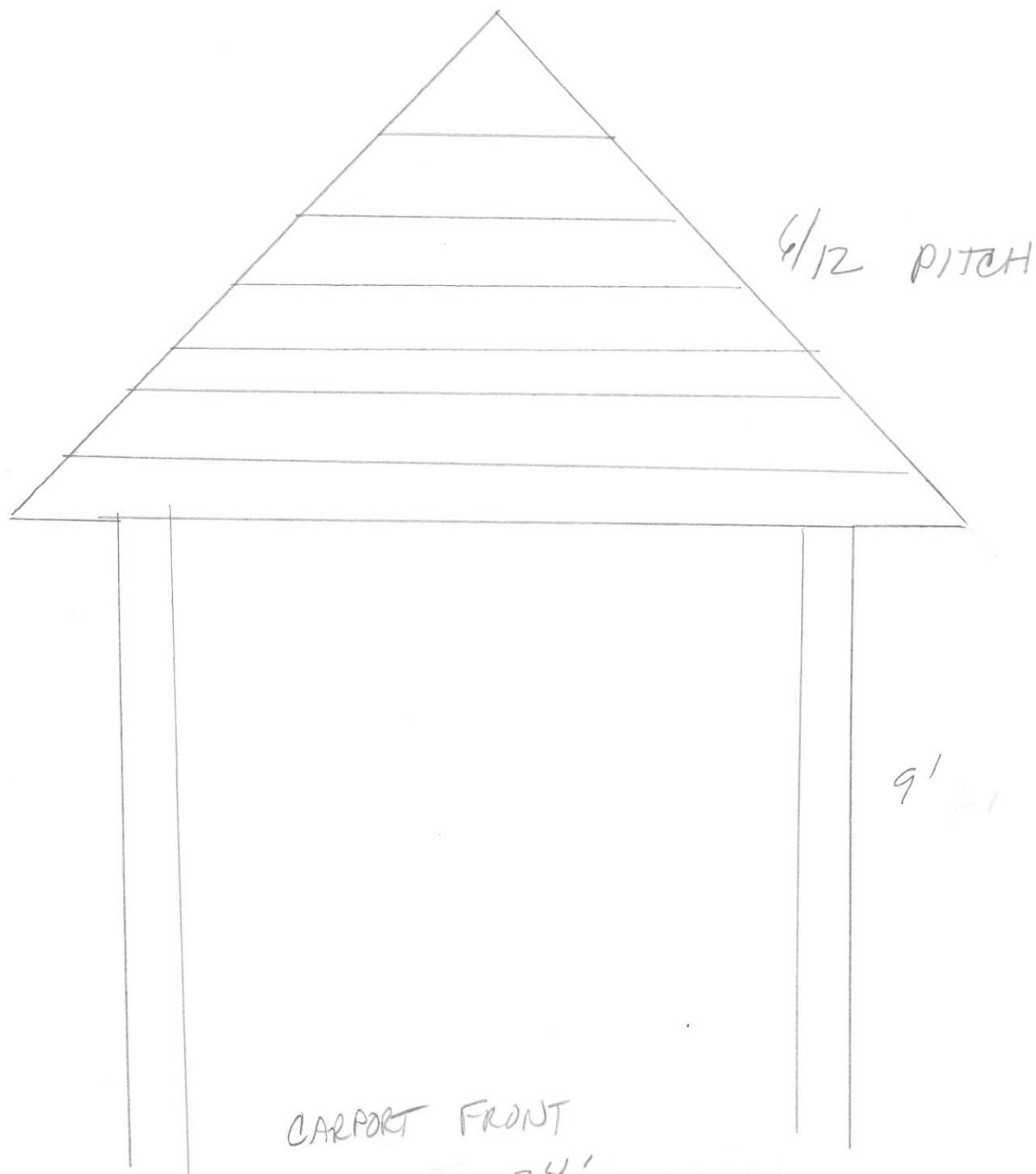



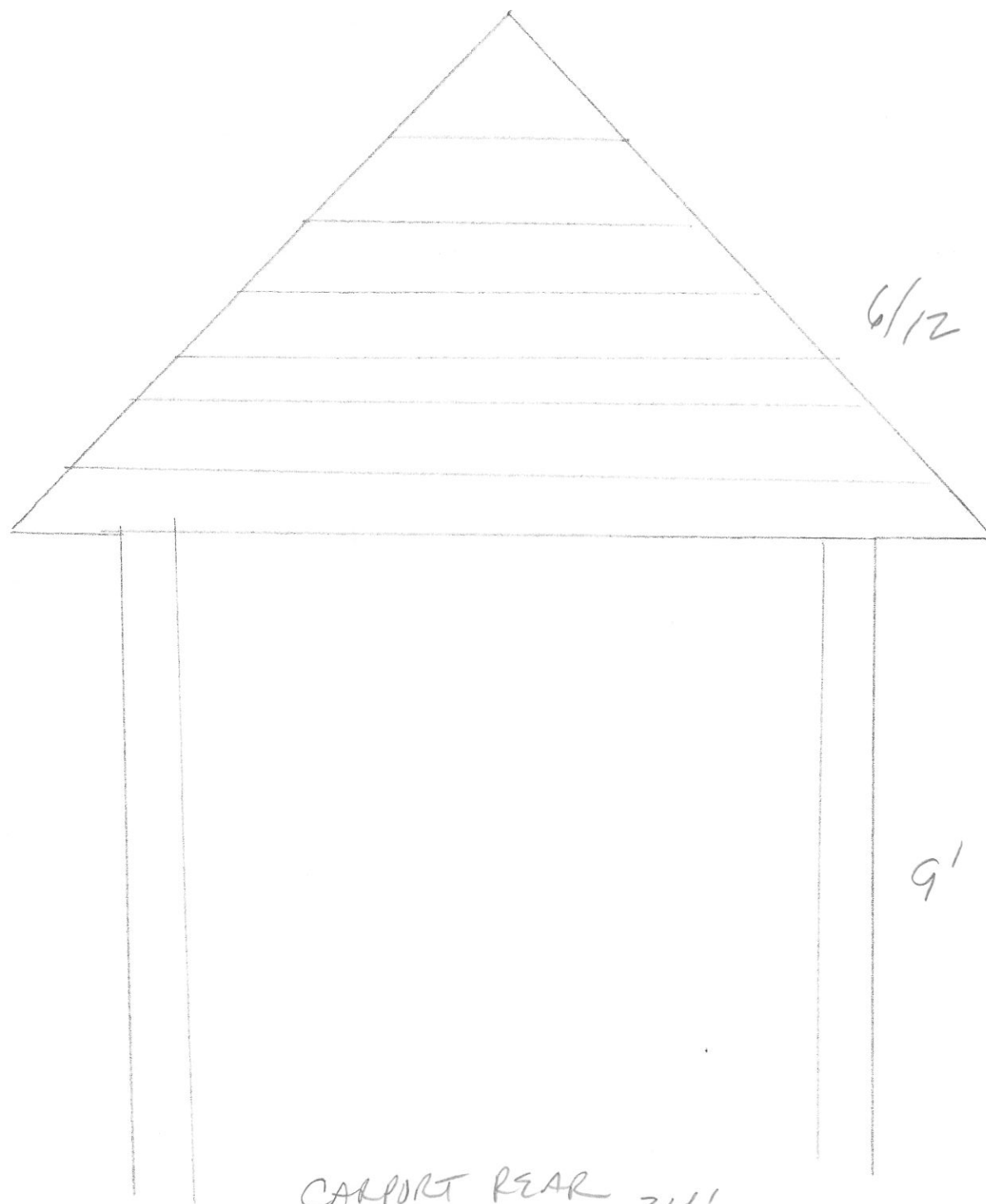

6/12

9'

CARPORT REAR 24'

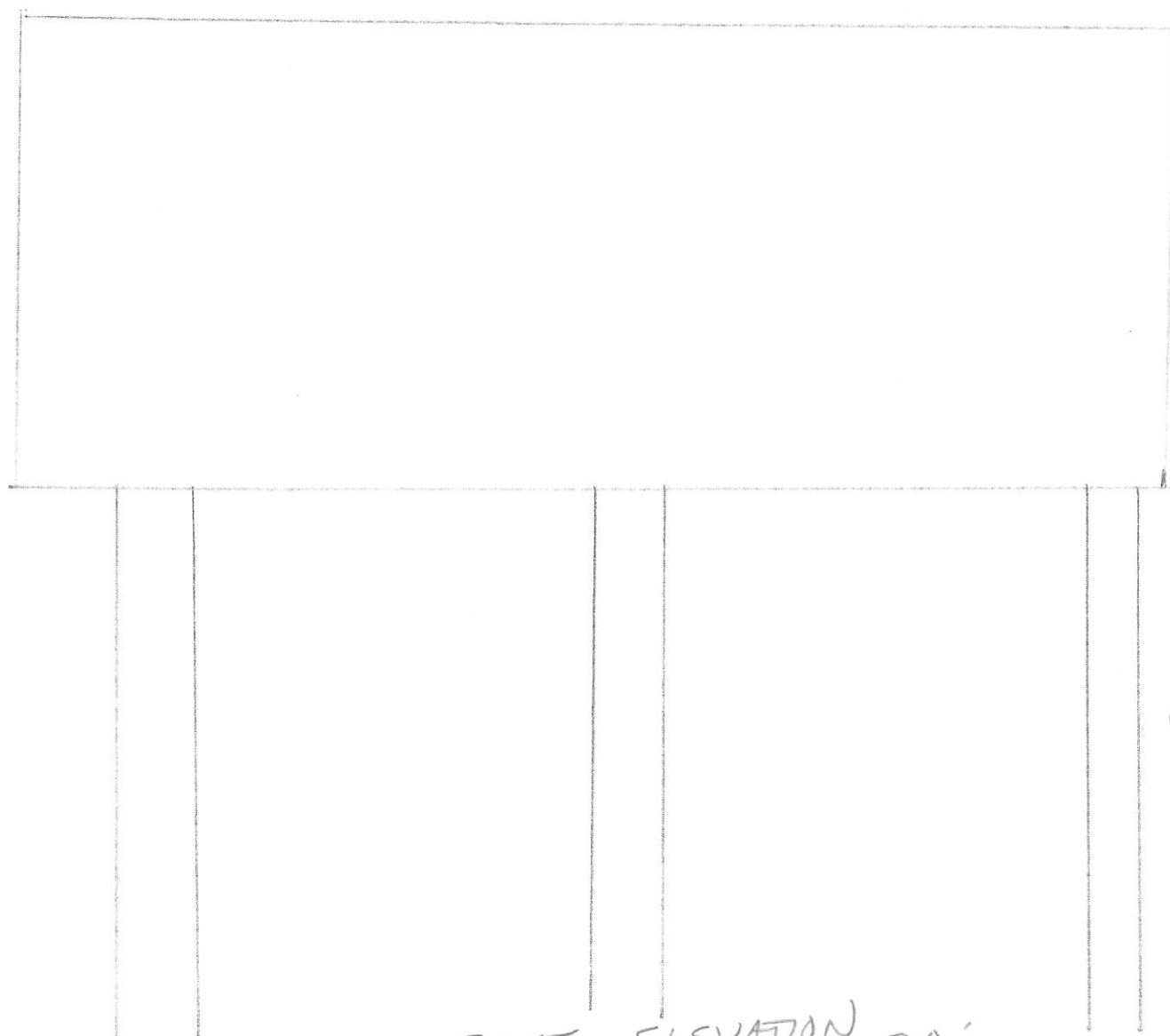

91

EAST ELEVATION 20'





WEST ELEVATION 20'