

APPLICATION FOR HISTORIC COMMISSION APPROVAL / CERTIFICATE OF APPROPRIATENESS

Date: 8/20/21

☒ Owner
☒ Applicant

Type of Approval
☐ New Construction
☐ Renovation

☒ Accessory Building (not livable)
☐ Ancillary Building (livable structure)

☐ Other: _____

APPLICATION FOR PERMIT TO: (Briefly describe project- Use separate paper if necessary)

Grace land Portable Building 12'x20'
Building not visible to any street

APPLICANT NAME: Regina Benton

Email: reginabenton65@gmail.com

Phone: 985-630-3785

Address: 72155 Laurel St.

Abita Springs La 70420

OWNER (IF DIFFERENT FROM APPLICANT):

Email: _____

Phone: _____

Address: _____

CONTRACTOR NAME & COMPANY:

Email: _____

Phone: _____

Address: _____

Signature of Owner

Date

Signature of Applicant

Date

Do Not Write Below this Line

7 DAYS NOTICE REQUIRED BEFORE FINAL APPROVAL OF CONSTRUCTION. IF YOU BUILD IN THE HISTORIC DISTRICT APPROVAL MUST BE GIVEN BEFORE YOUR CERTIFICATE OF OCCUPANCY WILL BE ISSUED.

Commissioners Initial

Ron Blitch _____

Otto Dinkelacker _____

Thad Mancil _____

Andre Monnot _____

Paul Vogt _____

Review Date: _____

Approved: _____

Commissioner Assigned: _____

Work Completed as Presented: _____

Inspected on Date: _____

APPLICATION FOR HISTORIC COMMISSION APPROVAL / CERTIFICATE OF APPROPRIATENESS

SUBJECT PROPERTY

Street Address or Legal Description: 72155 Laurel

Nearest Cross Streets: North Street Lot Dimensions:

Work Begins: Estimated Completion Date:

RESIDENTIAL HISTORIC CHECK LIST

FOUNDATION ☒ Concrete Block ☐ Brick ☐ Continuous Chain Wall ☐ Raised Slab (36" above ground)

CRAWLSPACE ☐ 24" Clear

SIDING ☐ Vinyl ☒ Wood ☐ Hardie Plank

ROOF ☒ Metal ☐ Fiberglass Shingles Slope: ☐ 8/12 Minimum

FRONT PORCH ☐ Wood ☐ 7' Minimum Depth 2/3 Minimum Front Width of House: ☐ Yes ☒ No

CHIMNEY ☐ Stovepipe ☐ Brick ☒ None

STEPS ☒ Wood Ramp ☐ Bricks Railing: ☐ Wood ☐ Spacing 4"

HEIGHT Height of Building: 8'3" 35' Maximum

WINDOW TRIM ☐ Vinyl ☐ Wood ☐ Hardie Plank ☐ Other None

TRIM ☐ Vinyl ☒ Wood ☐ Hardie Plank ☐ Other

COLUMNS ☐ Vinyl ☐ Wood ☐ Hardie Plank ☐ Other None

DOORS ☐ Vinyl ☒ Wood ☐ Hardie Plank ☐ Other

SHUTTERS ☐ Vinyl ☐ Wood ☐ Hardie Plank Must be 1/2 Width of Windows ☐ Yes ☒ No

ACCESSORY BUILDINGS ☐ Garage ☒ Shed ☐ Other

FENCES None ☐ Wood Type: ☐ 4' Picket ☐ 7' Privacy ☐ 6' Privacy with 2' Lattice

LIGHTING No Fluorescent Strip Lighting or Fixtures

SIGNS ☐ Permanent ☐ Temporary

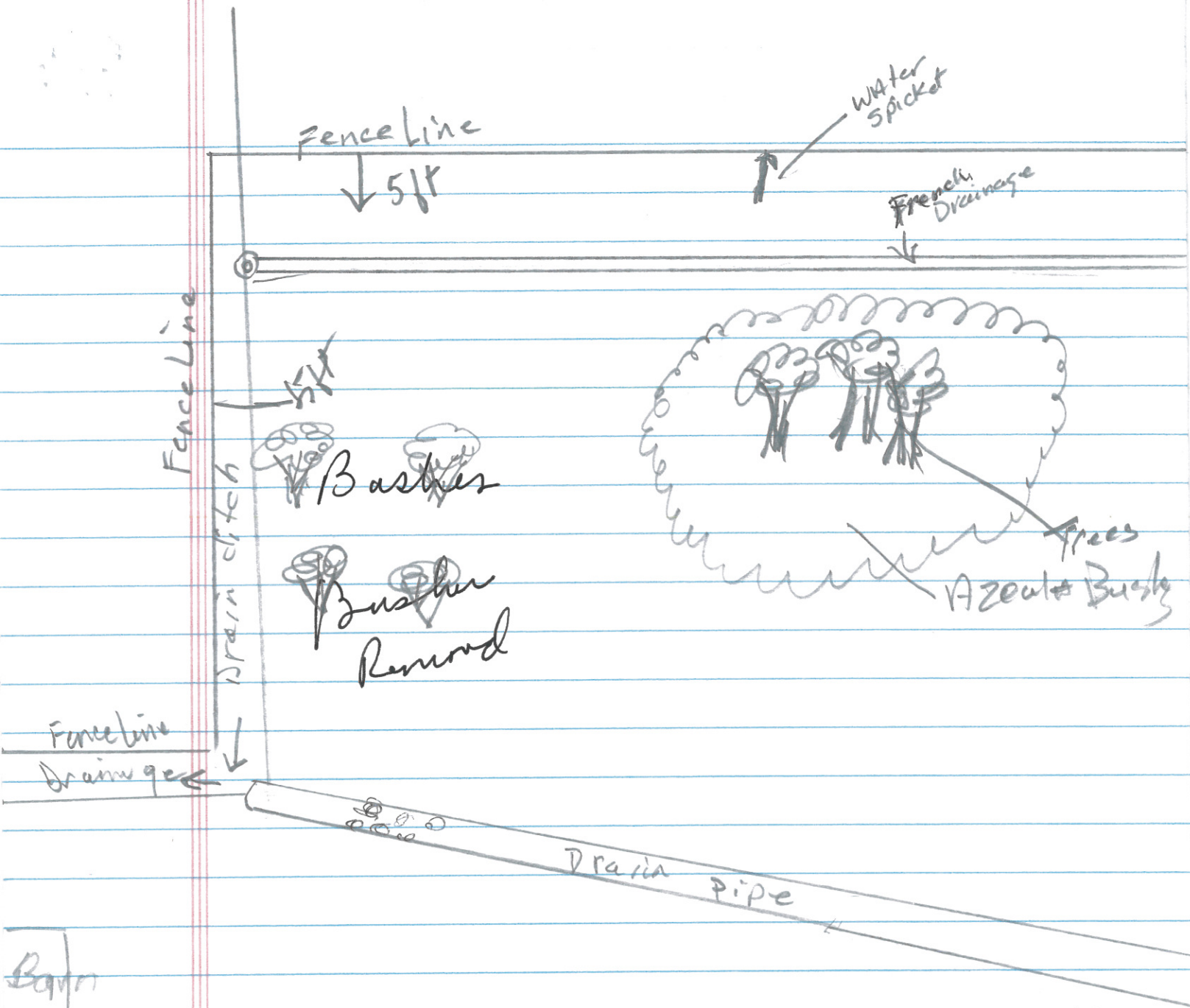

Storage Barn Storage

12 x 20

Owner
Property.

Regina Denton
8135 Laurel St
P.O. Box 1

985-630-3785

72155 Laurel St

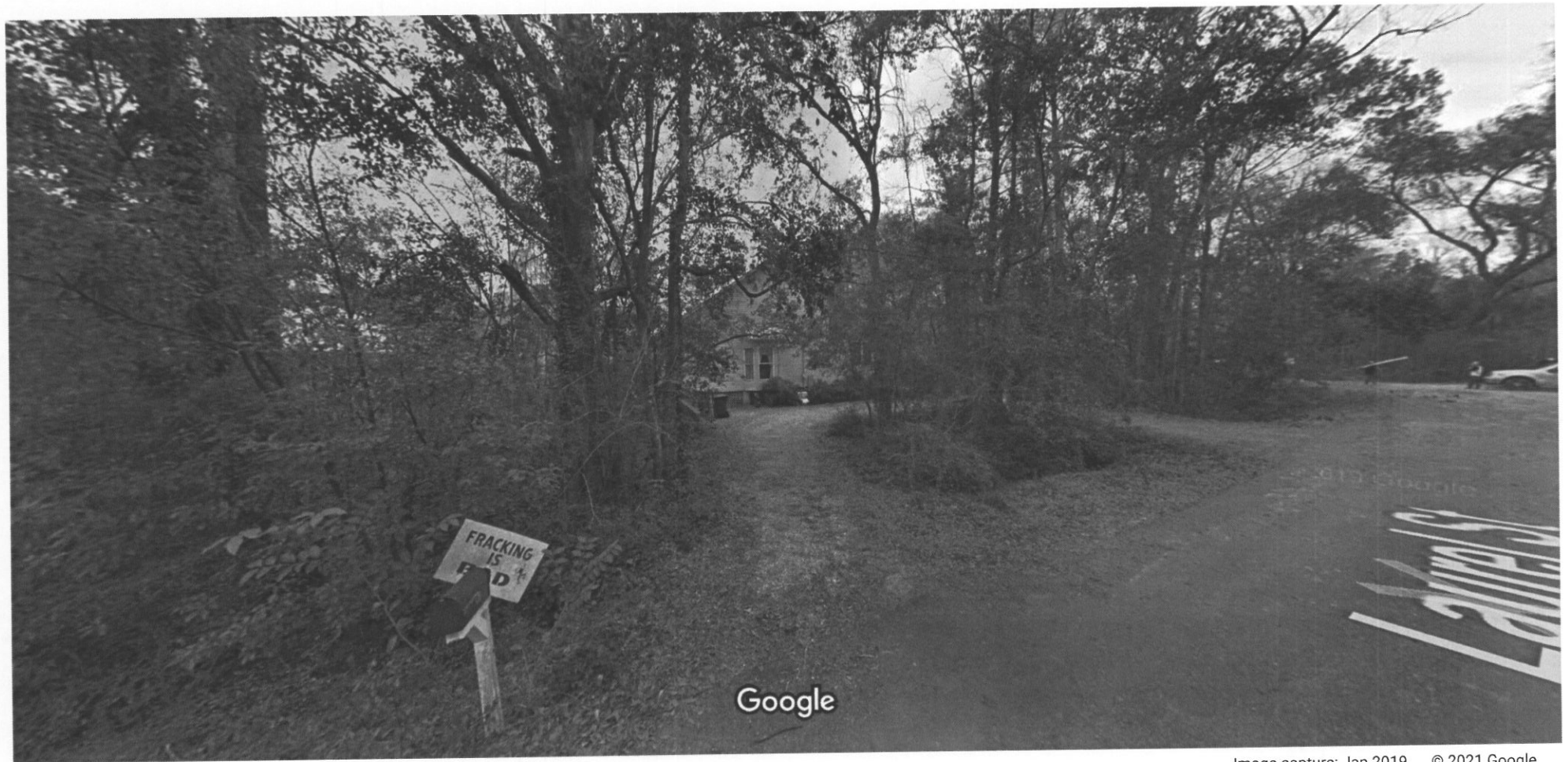
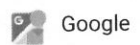

Image capture: Jan 2019 © 2021 Google

Abita Springs, Louisiana



Street View



DISCLAIMER: Any user of this map product accepts its faults and assumes all responsibility for the use thereof, and further agrees to hold The City of Mandeville harmless from and against any damage, loss or liability arising from any use of the map product. Users are cautioned to consider carefully the provisional nature of the maps and data before using it for decisions that concern personal or public safety or the conduct of business that involves monetary or operational consequences. Conclusions drawn from, or actions undertaken, on the basis of such maps and data, are the sole responsibility of the user.

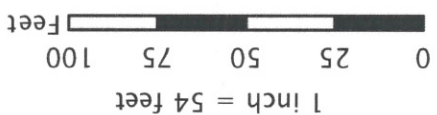

August 20, 2021



Aptos Springs

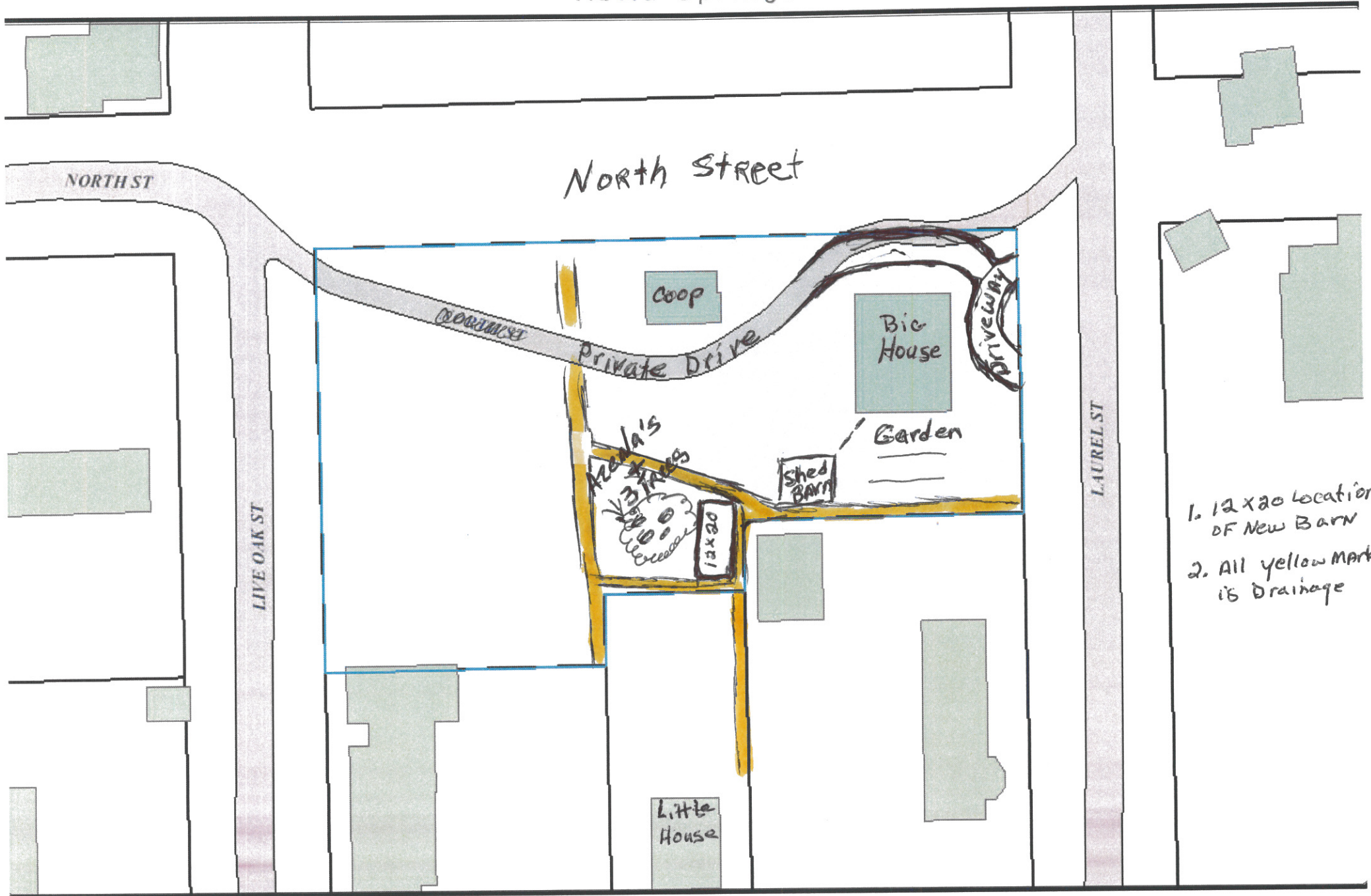

August 20, 2021

DISCLAIMER: Any user of this map product accepts its faults and assumes all responsibility for the use thereof, and further agrees to hold The City of Mandeville harmless from and against any damage, loss or liability arising from any use of the map product. Users are cautioned to consider carefully the provisional nature of the maps and data before using it for decisions that concern personal or public safety or the conduct of business that involves monetary or operational consequences. Conclusions drawn from, or actions undertaken, on the basis of such maps and data, are the sole responsibility of the user.

1 inch = 54 feet

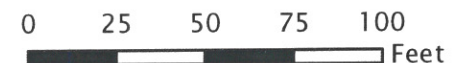



BARN

8'	10'	12'	14'	16'
8 x 12	10 x 12 10 x 16	12 x 12 12 x 16 12 x 20 12 x 24 12 x 28 12 x 32 12 x 36 12 x 40	14 x 16 14 x 20 14 x 24 14 x 28 14 x 32 14 x 36 14 x 40	16 x 20 16 x 24 16 x 28 16 x 32 16 x 36 16 x 40

SIDE LOFTED BARN

8'	10'	12'	14'
8 x 12 8 x 16 8 x 20	10 x 12 10 x 16 10 x 20 10 x 24	12 x 12 12 x 16 12 x 20 12 x 24 12 x 28 12 x 32 12 x 36 12 x 40	14 x 16 14 x 20 14 x 24 14 x 28 14 x 32 14 x 36 14 x 40



LOFTED BARN

8'	10'	12'	14'
8 x 12 8 x 16 8 x 20	10 x 12 10 x 16 10 x 20 10 x 24	12 x 12 12 x 16 12 x 20 12 x 24 12 x 28 12 x 32 12 x 36 12 x 40	14 x 16 14 x 20 14 x 24 14 x 28 14 x 32 14 x 36 14 x 40



All building sizes are approximate and are measured eave to eave. Sizes vary by location. Please contact your local dealer for more information.

Brochure colors are only intended as a guide and may vary from actual color on building. Check actual building samples before making final selection. Some colors shown in brochure are upgrades to our standard features, please speak to your local representative for more info.