

HISTORIC CERTIFICATE OF APPROPRIATENESS APPLICATION

DATE SUBMITTED: 7 Oct 2025

TYPE OF APPROVAL

- Owner
- Applicant

- Sign
- Fence
- Roof
- Other: EXTENSION OF RAMP TO DECK

Narrative describing the proposed work to be done: IN ORDER FOR ACCESSIBILITY

I AM RE-BUILDING THE EXISTING RAMP AND EXTENDING IT TO
THE PROPERTY LINE. I ALSO WANT TO BUILD DECKING ACROSS THE
ENTIRE FRONT ESSENTIALLY EXTENDING THE BOTTOM STEP TO A 7' WIDTH - THERE IS
I INCLUDE DRAWINGS. A DRAINAGE PATH THAT I
DON'T WANT TO IMPEDING BY
LEVELING & FILLING THE FRONT

APPLICANT NAME: LORETTO O'REILLY

Email: LORETTOROREILLYJR@GMAIL.COM

Phone: 985.502.1004

Address: 2217 NORTH STREET

OWNER (IF DIFFERENT FROM APPLICANT):

Email: _____

Phone: _____

Address: _____

CONTRACTOR NAME & COMPANY: SHELTON SERVICES

Email: _____

Phone: 1-985.373.0265

Address: _____

Loretto O'Reilly
Signature of Owner

Date

Loretto O'Reilly
Signature of Applicant

10/7/25
Date

----- Do Not Write Below this Line -----

7 DAYS NOTICE REQUIRED BEFORE FINAL APPROVAL OF CONSTRUCTION. IF YOU BUILD IN THE HISTORIC DISTRICT APPROVAL MUST BE GIVEN BEFORE YOUR CERTIFICATE OF OCCUPANCY WILL BE ISSUED.

Commissioners Initial

Ron Blitch _____

Review Date: _____

Otto Dinkelacker _____

Approved: _____

Alissa Whitney _____

Commissioner Assigned: _____

Andre Monnot _____

Work Completed as Presented: _____

Paul Vogt _____

Inspected on Date: _____

HISTORIC CERTIFICATE OF APPROPRIATENESS APPLICATION

SUBJECT PROPERTY

Street Address or Legal Description: 22117 North St.
Nearest Cross Streets: Hickory & Maple Lot Dimensions:
Work Begins: after approval Estimated Completion Date:

SIGNS

Permanent Temporary Location: On Building Hanging Ground
Size of Sign: Frame: Yes No Two-Sided Sign? Yes No
Total Sign Face Sq Ft: Total Sign with Frame Sq Ft.:
Sign Material: Post Material:
Height of Sign: Describe Sign Lighting:
Notes:

FENCE

Location:
Style: Height:
Material:
Type: 4' Picket 7' Privacy 6' Privacy with 2' Lattice
Notes:

PAINT DETAILS

Trim: Siding: Front Door:
Porch Ceiling: Porch Floor:
Additional Details:

ROOF

Details:

OTHER

Details: Addition to handicapped ramp
see drawings

PLAN VIEW of PROPOSED

APPROX 44' x 7' DECK

± 8" ABOVE GRADE

± 4' x 40' HANDICAP ACCESS RAMP &

4' x 59' FENCE ACROSS FRONTAGE

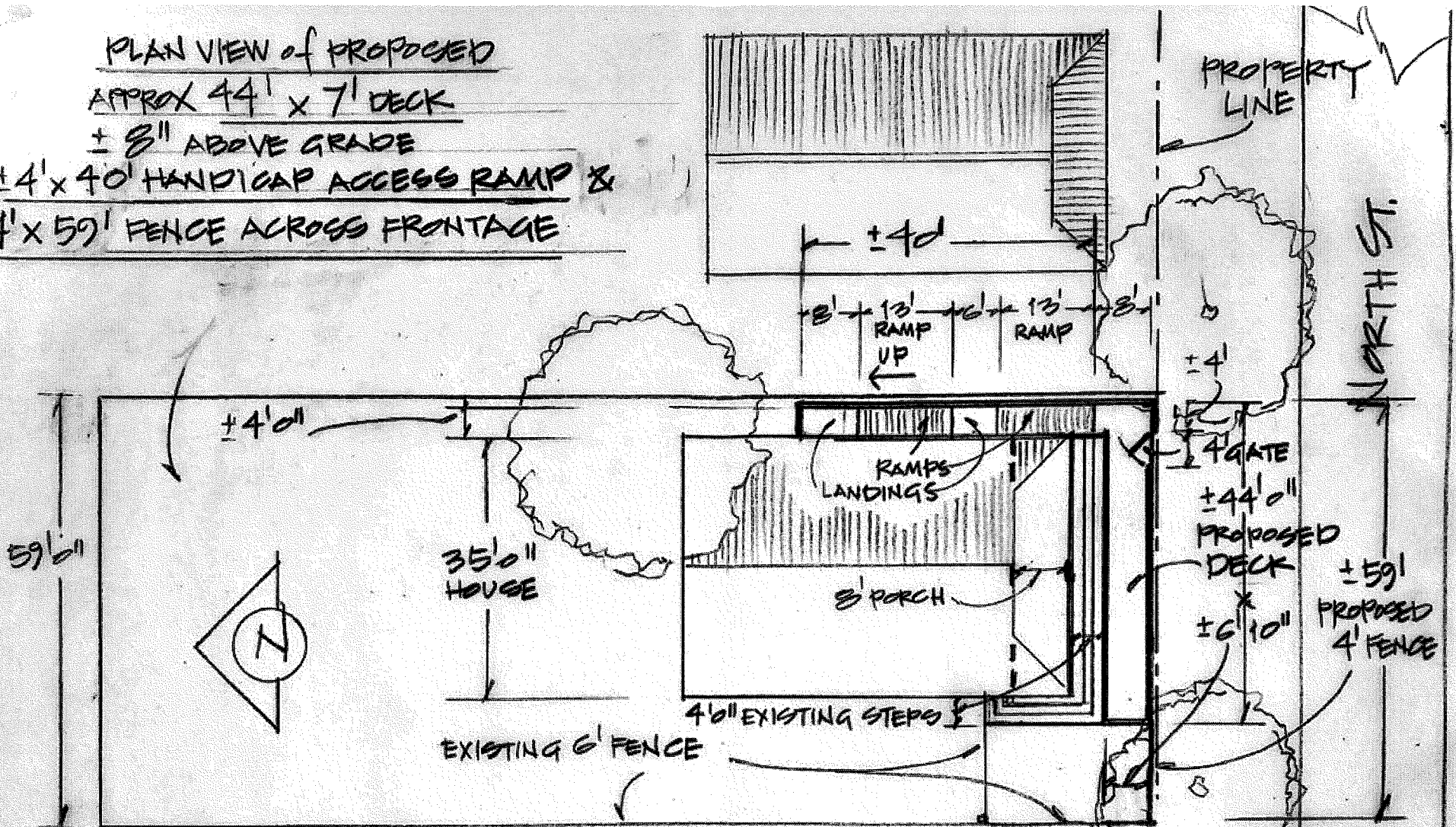

NOTE:

ALL WORK TO BE DONE
BY LICENSED CONTRACTOR

2217 NORTH ST. SITE PLAN



TAPER EXISTING 6' FENCE
TO MATCH PROPOSED
4' FENCE ACROSS
FRONTAGE

