

HISTORIC CERTIFICATE OF APPROPRIATENESS APPLICATION

DATE SUBMITTED: 10/29/25 TYPE OF APPROVAL
[X] Owner [] Sign [] Fence [] Roof
[] Applicant [] Other:

Narrative describing the proposed work to be done:

Replace picket fence with iron fence

APPLICANT NAME: MIKE PLASKO
Email: BAYOUABITA@YAHOO.COM Phone: 985-264-4913
Address: 72200 PINES PINE ST, ABITA SPRINGS, LA 70420

OWNER (IF DIFFERENT FROM APPLICANT):
Email: Phone:
Address:

CONTRACTOR NAME & COMPANY: AUTHEMENT IRON WORKS
Email: FRANKIE@AUTHEMENT.CO Phone: 504-467-6666
Address: 1415 27th ST, KENNER, LA 70062

Signature of Owner: Mike Plasko Date: Signature of Applicant: Mike Plasko Date: 10/29/2025

Do Not Write Below this Line

7 DAYS NOTICE REQUIRED BEFORE FINAL APPROVAL OF CONSTRUCTION. IF YOU BUILD IN THE HISTORIC DISTRICT APPROVAL MUST BE GIVEN BEFORE YOUR CERTIFICATE OF OCCUPANCY WILL BE ISSUED.

Commissioners Initial

Ron Blitch Review Date:
Otto Dinkelacker Approved:
Alissa Whitney Commissioner Assigned:
Andre Monnot Work Completed as Presented:
Paul Vogt Inspected on Date:

HISTORIC CERTIFICATE OF APPROPRIATENESS APPLICATION

SUBJECT PROPERTY

Street Address or Legal Description: 72200 PINE ST.

Nearest Cross Streets: MAIN CT & LEVEL ST Lot Dimensions:

Work Begins: AS SOON AS APPROVED Estimated Completion Date: 60 days from start

SIGNS

Permanent Temporary Location: On Building Hanging Ground

Size of Sign: Frame: Yes No Two-Sided Sign? Yes No

Total Sign Face Sq Ft: Total Sign with Frame Sq Ft.:

Sign Material: Post Material:

Height of Sign: Describe Sign Lighting:

Notes:

FENCE

Location: See Images

Style: IRON Height: 4 feet

Material: IRON

Type: 4' Picket 7' Privacy 6' Privacy with 2' Lattice

Notes:

PAINT DETAILS

Trim: Siding: Front Door:

Porch Ceiling: Porch Floor:

Additional Details:

ROOF

Details:

OTHER

Details:

72200 Pine Street Fence Replacement & Addition

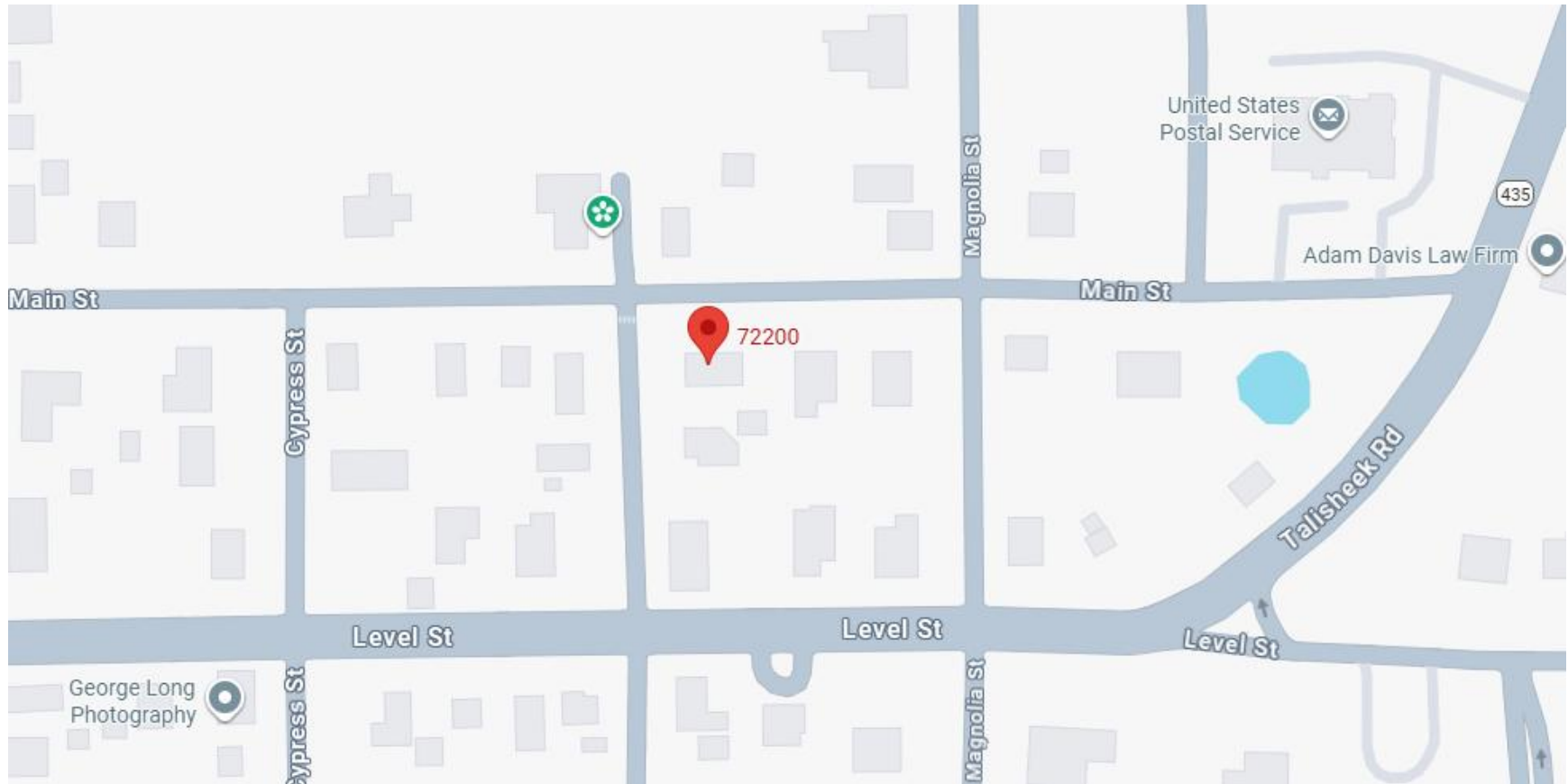

72200 Pine Street
Fence Replacement & Addition



**72200 Pine Street
Fence Replacement & Addition**



72200 Pine Street

Fence Replacement & Addition

Replacing Existing Fence 

Gate to be added 

Adding fencing 

Rear yard fence to remain

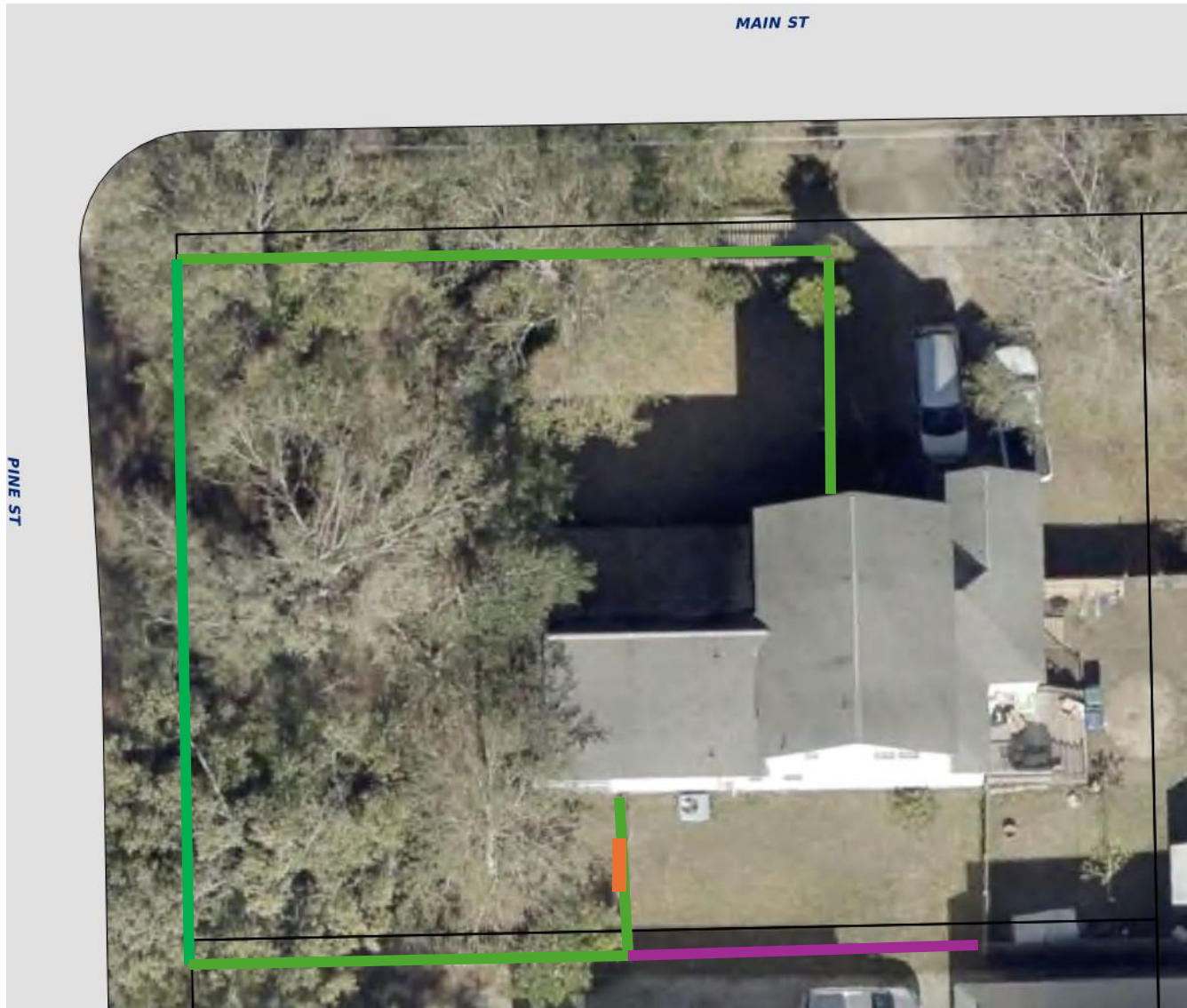

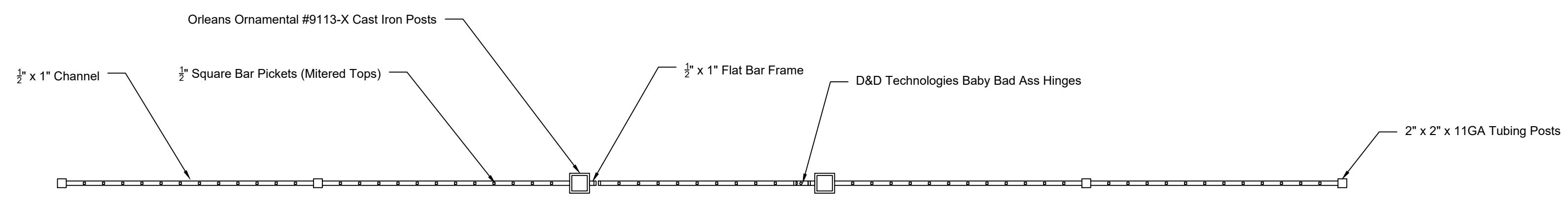

Plan View

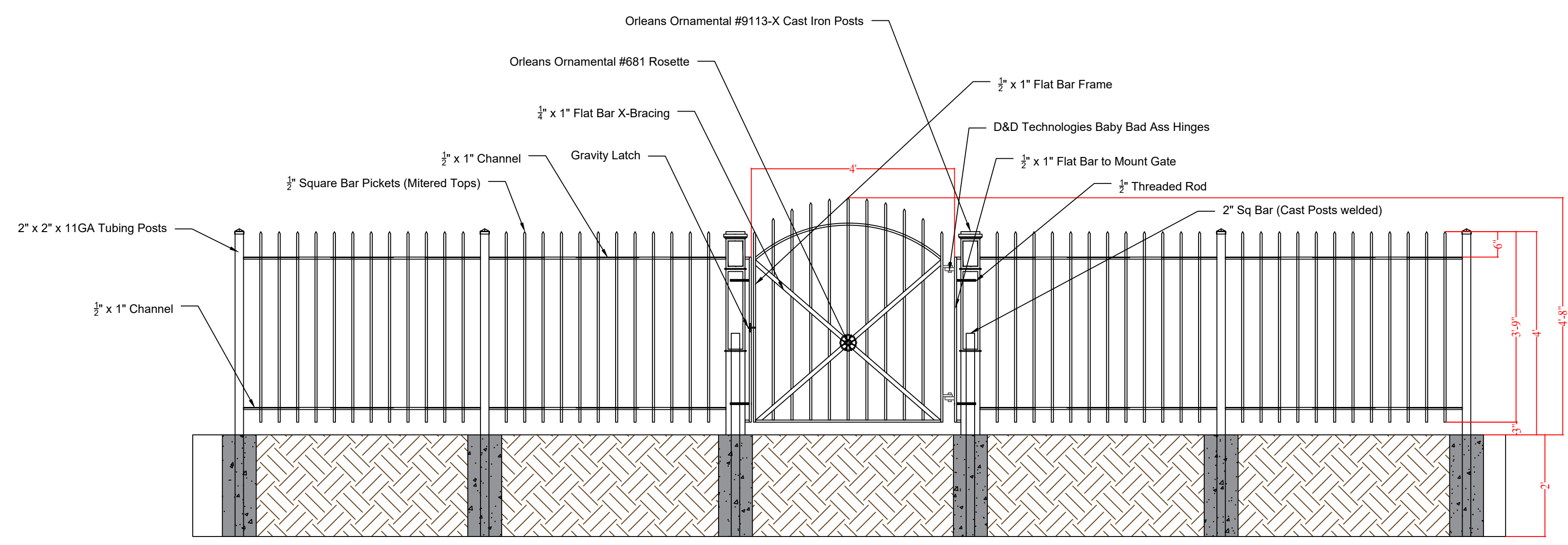

Elevation View

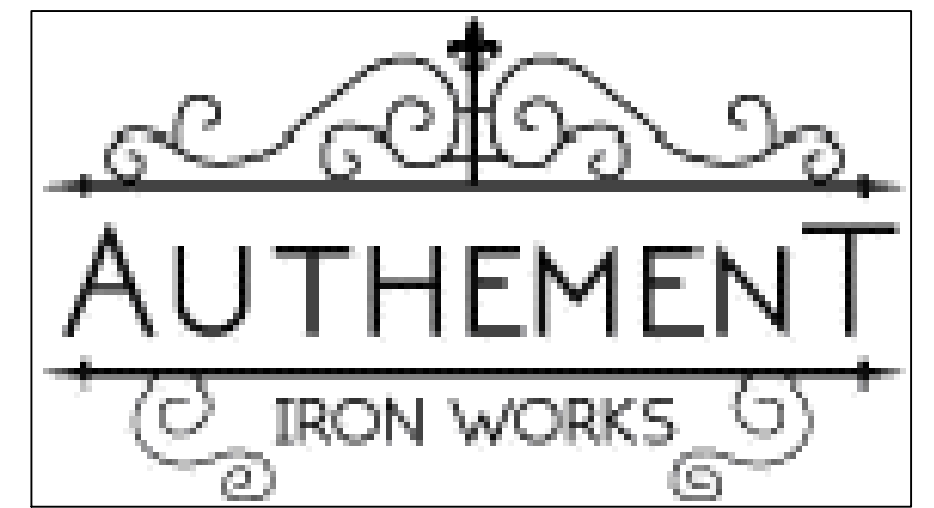

Authement Iron Works
 1415 27th St. Kenner, La

Date: 10/20/25

Drawn by: Frankie Tabary

Job Location: 72200 Pine St.,
 Abita Springs, La 70420

Sheet No. 1