

Meeting Date: 3/18/25

New Meeting Date: 4/14/26
Revised Drawings Provided

Town of Abita Springs

Date: 1.7.2025

Type of Approval

- Owner
- Applicant

- Sign
- Fence
- Other: _____

APPLICATION FOR PERMIT TO: (Briefly describe project- Use separate paper if necessary)

① Removing Existing monument M.D. Replacing with New Cabinet on Existing Foundation. ② Remove and replace canopy fascia. Like for like

APPLICANT NAME: Americas Best Signs LLC & General Maintenance Corporation

Email: dickly@americasbestsigns.com Phone: 225-272-4142

Address: 2421 N. Sherwood Forest Dr, LA 70814

OWNER (IF DIFFERENT FROM APPLICANT): Rodney Robertson

Email: rodneyc@att.net Phone: 985-737-2728

Address: 2132 Ave F Byslum LA 70127

*Anthony Luciaro
(504) 468-3656
team@gme.hola.com*

CONTRACTOR NAME & COMPANY: SAME AS APPLICANT

Email: _____ Phone: _____

Address: _____

Rodney Robertson
Signature of Owner

Date

Signature of Applicant

Date

----- Do Not Write Below this Line -----

7 DAYS NOTICE REQUIRED BEFORE FINAL APPROVAL OF CONSTRUCTION. IF YOU BUILD IN THE HISTORIC DISTRICT APPROVAL MUST BE GIVEN BEFORE YOUR CERTIFICATE OF OCCUPANCY WILL BE ISSUED.

Commissioners Initial

Ron Blitch _____

Review Date: _____

Otto Dinkelacker _____

Approved: _____

Thad Mancil _____

Andre Monnot _____

Commissioner Assigned: _____

Paul Vogt _____

Work Completed as Presented: _____

Inspected on Date: _____

Town of Abita Springs

SUBJECT PROPERTY

Street Address or Legal Description: 71011 Hwy 59 Abita Springs, LA 70420

Nearest Cross Streets: Harrison Ave Lot Dimensions: 240 X 220

Work Begins: 8-10 wks after Estimated Completion Date: _____

Receiving permit

DETAILS ABOUT YOUR SIGN OR FENCE

SIGNS

Location: Permanent Temporary Location: On Building Hanging

Size of Sign: 35 sq ft Two-Sided Sign? Yes No

Sign Material: _____ Post Material: _____

Height of Sign: 4" - 11 1/2" 4' - 29 1/2" (with base)

Describe Sign Lighting: Internal Lighting

Notes: _____

~~FENCE~~

Location: _____

Style: _____

Height: _____

Material: _____

Type: 4' Picket 7' Privacy 6' Privacy with 2' Lattice

Set Back Requirements: _____

Notes: _____

PAINT DETAILS

Details: Car wash building & Main building - see rebranding packet

OTHER

Give Details: See rebranding packet



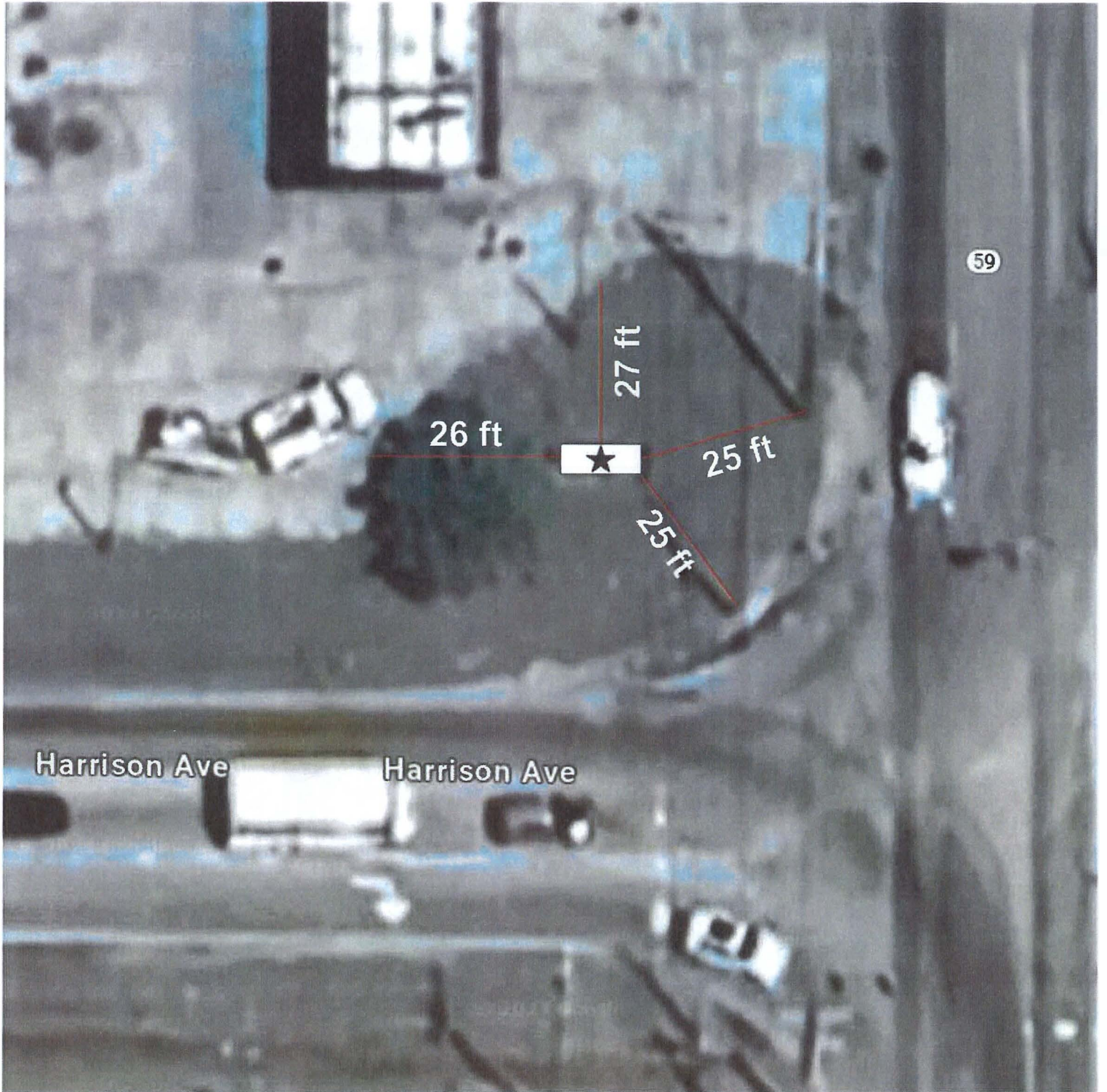

59

27 ft

26 ft

25 ft

25 ft

Harrison Ave

Harrison Ave



TEXACO REDESIGN PROGRAM

Vicinity Map

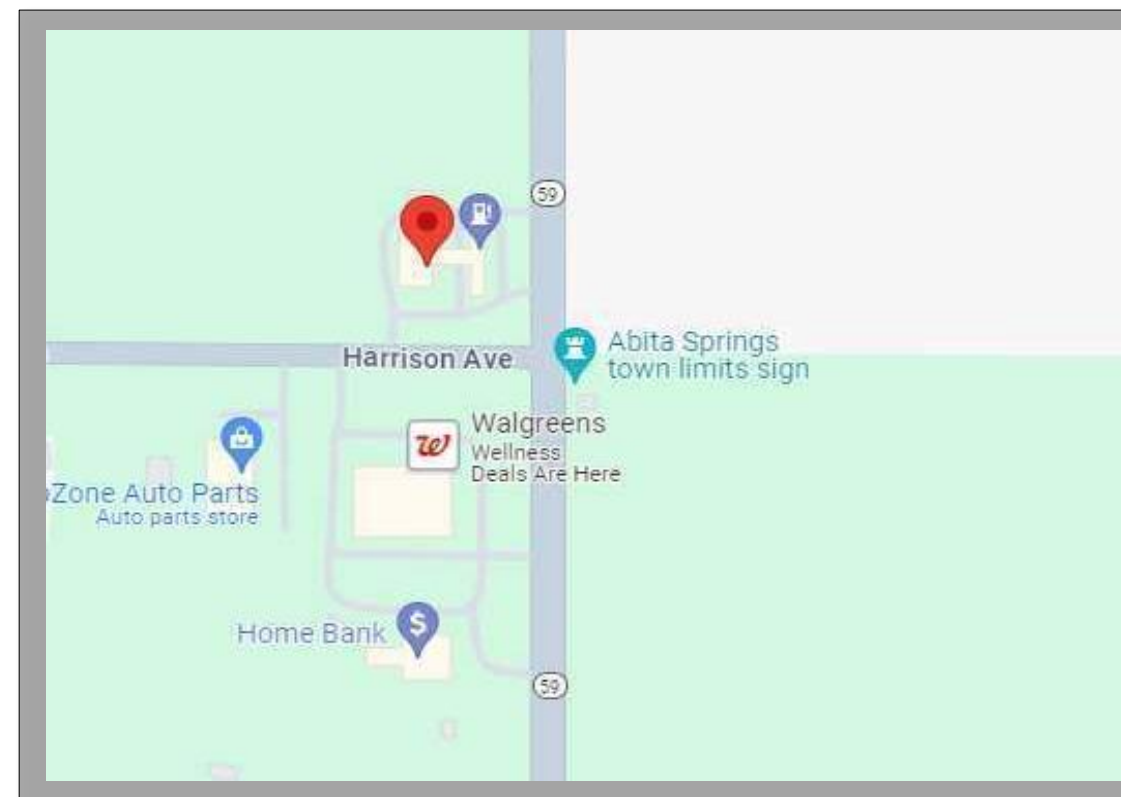

PROJECT LOCATION

#351906
71011 LA- 59
Abita Springs LA 70420

SCOPE OVERVIEW

1. REMOVE AND REPLACE CANOPY FASCIA
2. SIGNAGE TO BE REPLACED LIKE FOR LIKE

DRAWING LIST

- COVER
- CPV-1 (CANOPY PLAN VIEW)
- S-1 (MAIN ID SIGN)
- GC-1 (GAS CANOPY IMAGE)
- GC-2 (FASCIA DETAILS)
- FC-1 (FORECOURT)
- FC-2 (TECHRON DETAILS)
- D-1 (FUEL DISPENSER IMAGE)
- D-2 (DISPENSER IMAGE)
- D-3 (DISPENSER IMAGE)
- P-1 (PAINT DETAILS)
- B-2 (BUILDING SIGNS)
- B-3 (BUILDING SIGNS)
- CAT-1 (CATALOG FLYER)

FACILITY INFORMATION

#351906
71011 LA- 59
Abita Springs LA 70420

PERMITTING INFORMATION

County
City of: Abita Springs
Zoning Classification:
Commercial
PIN Recorder/ Parcel ID:
63128

Sheet:
Cover
Drawing Set Revision:
R5

Project: Canopy Refresh

Drawn By:
Review By:

Date: 3/10/2026

CANOPY PLAN VIEW



NOTES:

FACILITY INFORMATION

#351906
71011 LA- 59
Abita Springs LA 70420

Sheet:
CPV-1 (CANOPY PLAN VIEW)

Sheet Revision:
R5

EXISTING LED DIGITS ARE PWM

EXISTING MAIN ID SIGN (72 SF)

Texaco Cabinet = 73" X 72" = 37 SF
 Deli Cabinet = 73" X 15" = 8 SF
 Price Cabinet = 73" X 53" = 27 SF



Option 1

PROPOSED MAIN ID SIGN (35 SF)

Texaco / Techron /
 Price Cabinet =
 83.5" X 59.5" = 35 SF

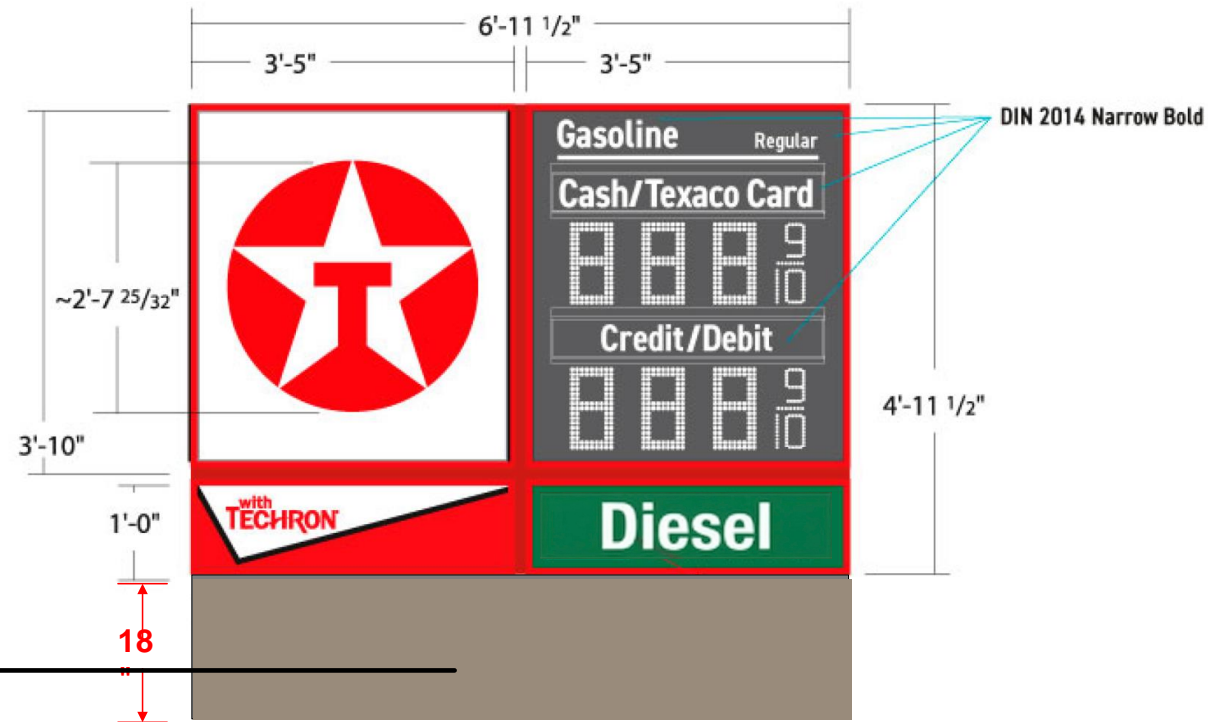

NEW BASE TO BE
 PAINTED
 TAVERN TAUPE

Option 2

PROPOSED MAIN ID SIGN (35 SF)

Texaco / Techron /
 Price Cabinet =
 83.5" X 59.5" = 35 SF

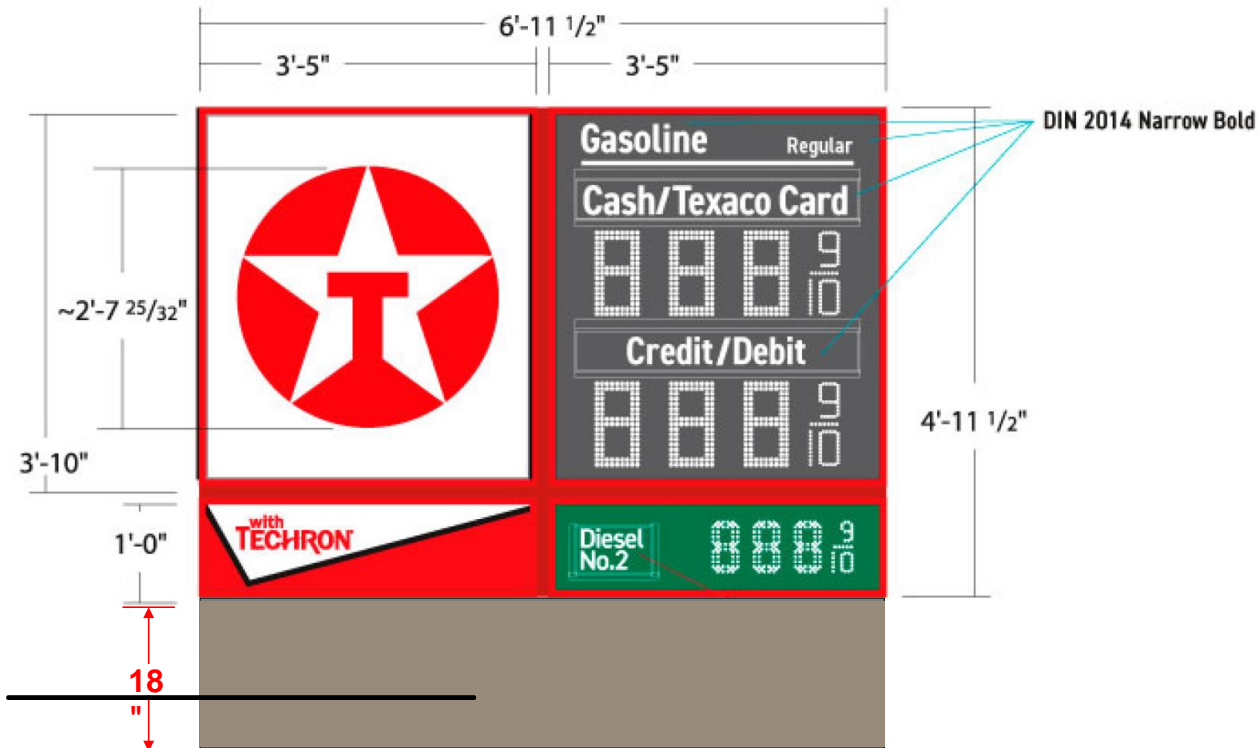

NEW BASE TO BE
 PAINTED TAVERN
 TAUPE

**NEW CABINET ON EXISTING
 FOUNDATION**

WILL NEED TO RELOCATE SIGN
 AFTER A FUTURE ROUND-A-
 BOUT IS BUILT.
 WILL NEED SIGN PLACEMENT
 SURVEY TO DETERMIND
 PLACEMENT

BRAND CONVERSION DETAILS

Proposed monument to have
 blackout material/aluminum
 around Texaco Star and also
 the red section under "Techron".
 The illumination will be the
 center star and the small white
 portion on the Techron APC.
 - Option 1 is only a Diesel APC.
 - Option 2 includes Diesel Pricer
 digits

JURISDICTION REQUIREMENTS

**SUBMIT PROPOSAL(S) FOR
 REVIEW**

**SIGN LOCATION MAP
 EXISTING MAIN ID SIGN**



FACILITY INFORMATION

#351906
 71011 LA- 59
 Abita Springs LA 70420

Sheet:
 S-1 (MAIN ID SIGN)
Sheet Revision:
 R5

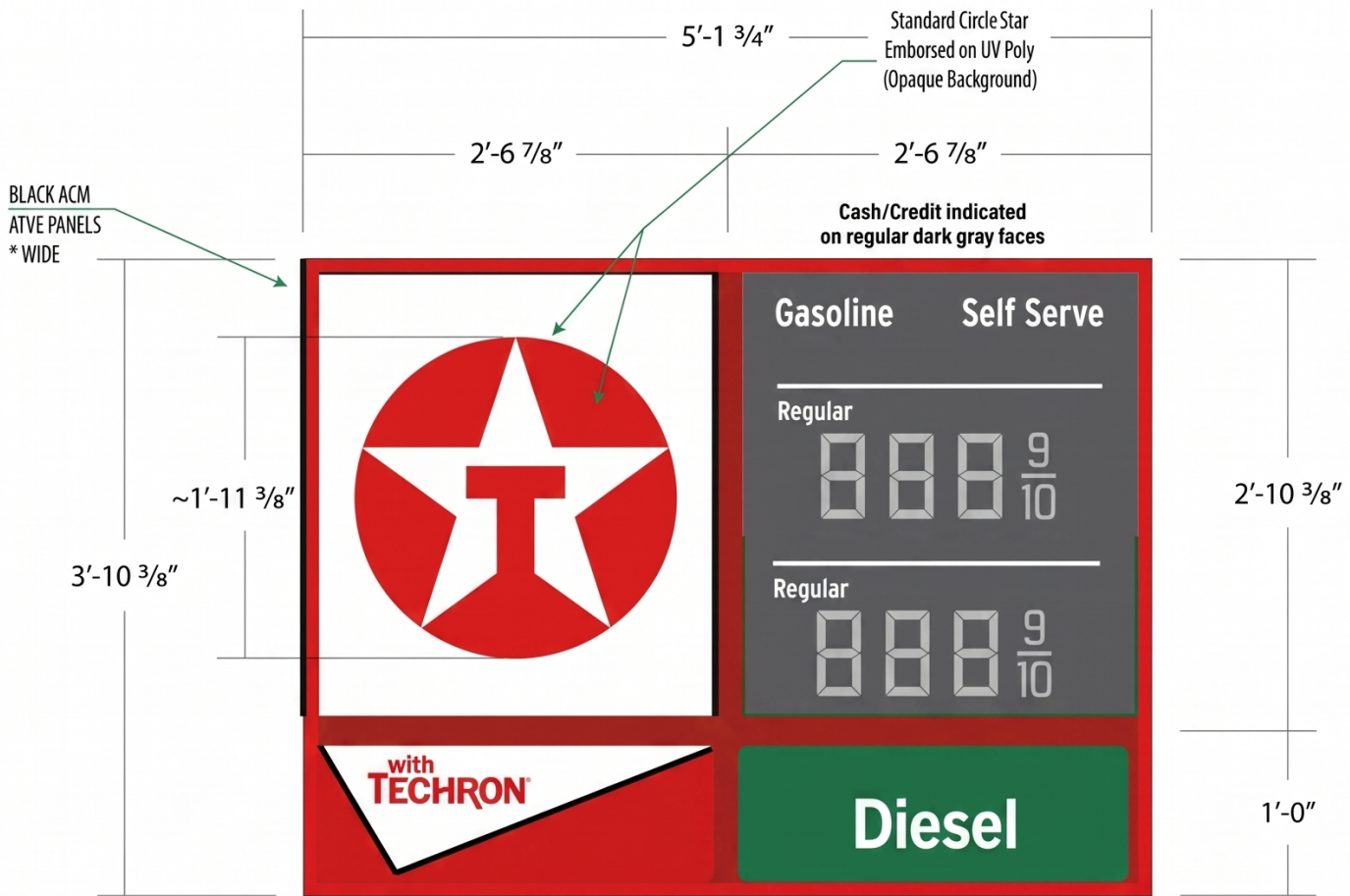

6" PriceVision
Gasoline and Regular copy are
DIN 2014 Narrow Bold

Option with diesel price or
APC if can be configured either way

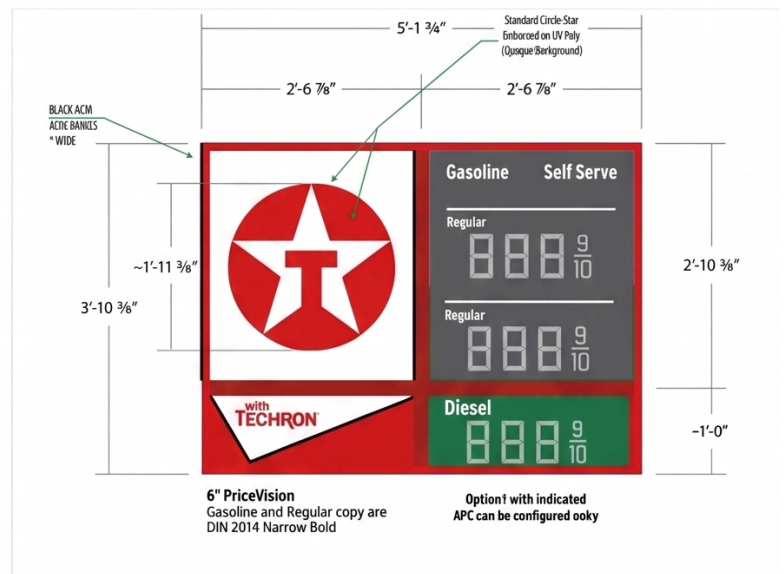
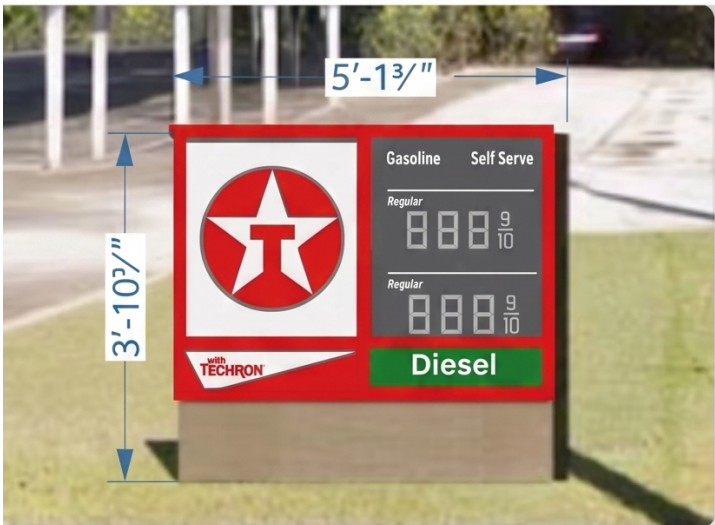

2827 N Highway 27, Suite 39, Abita Springs, LA 70414
Phone • New Iberia, LA 70390 • Metairie, LA 70001 • 452-4187

Please use for sign layout purposes only. Due to monitor limitations, colors to this layout may not accurately represent the finished product.
NOTE: This drawing is the oab property of America's Best Signs. Any use or reproduction of any time is prohibited without the unitten permission of America's Best Signs.

Location: **Texaco, 71011 LA-59, Abita Springs, LA 70420** Date: **4/2026**

Approved Revised Approved As Noted By: _____

EXISTING ELEVATIONS



PROPOSED ELEVATIONS

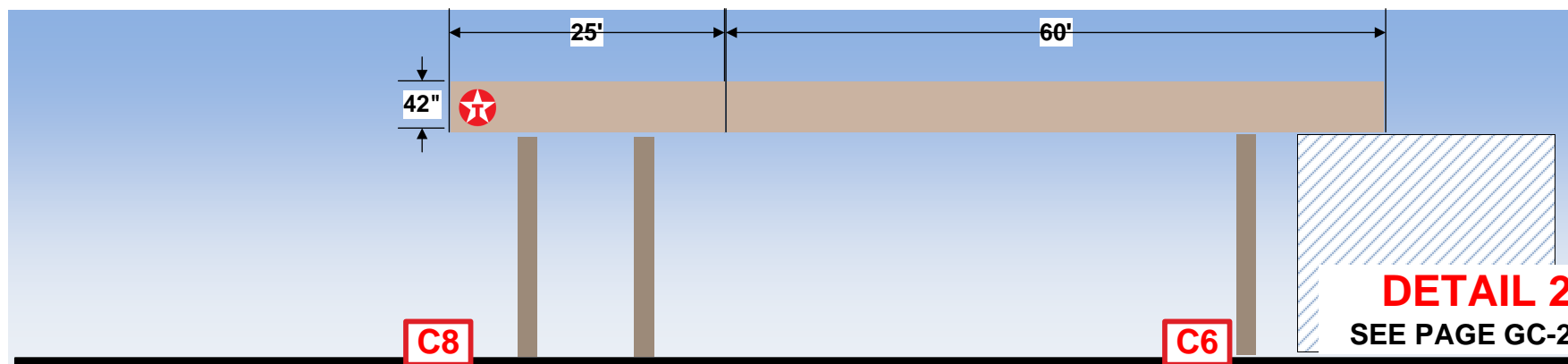
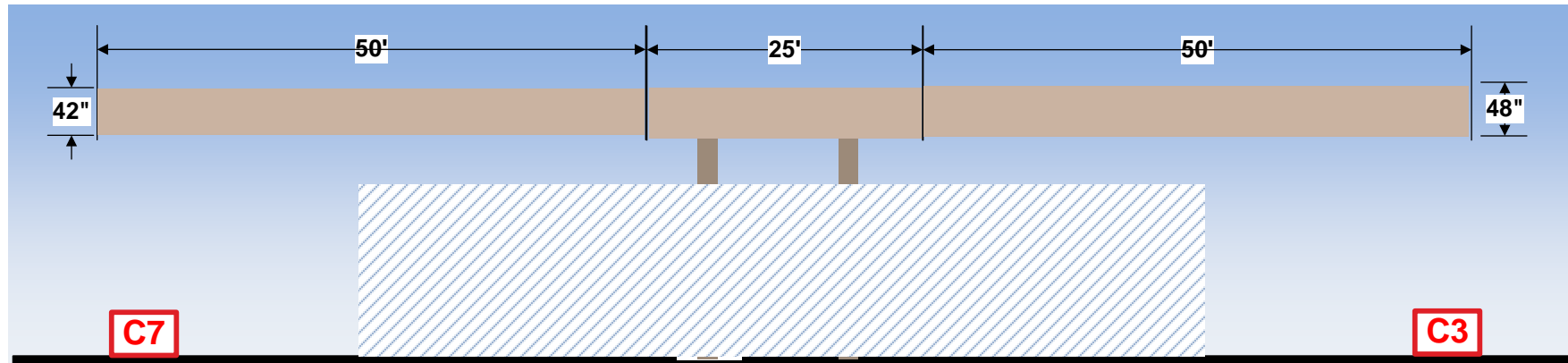
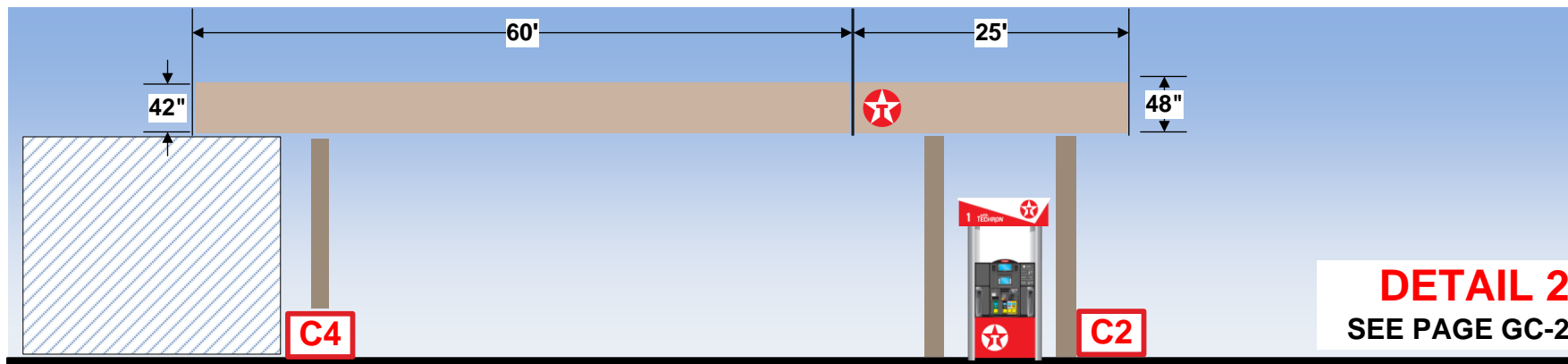
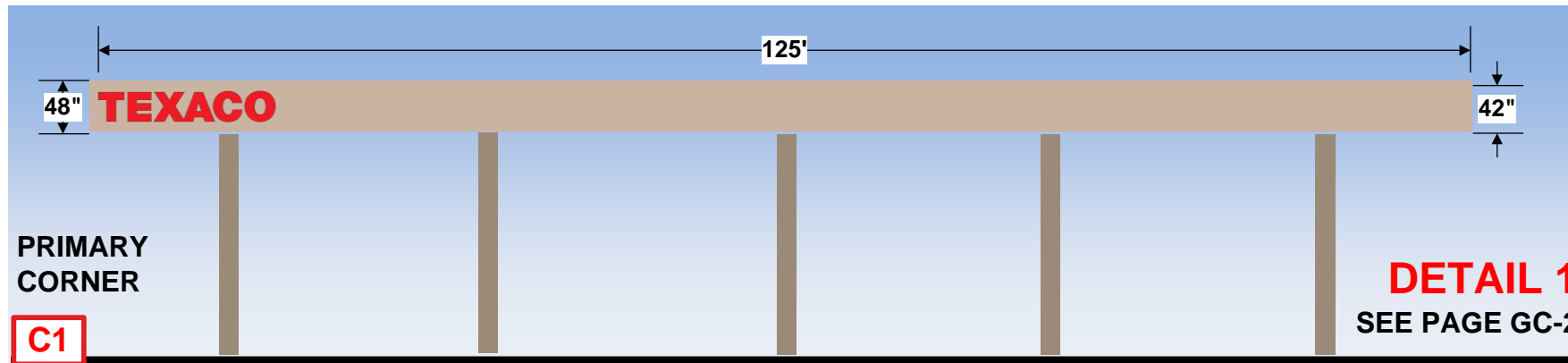

BRAND CONVERSION DETAILS

- C1** Non-Illuminated Fascia with Illuminated Texaco Wordmark
- C2** Non-Illuminated Fascia with Illuminated Texaco Star
- C3** ETT Tan ACM
- C4** ETT Tan ACM
- C5** ETT Tan ACM
- C6** ETT Tan ACM
- C7** ETT Tan ACM
- C8** Non-Illuminated Fascia with Illuminated Texaco Star

JURISDICTION REQUIREMENTS

WORDING ALLOWED: **YES**
 CANOPY REFACED: **YES**
 LOGO ALLOWED: **YES**
 STRIPES ALLOWED: **N/A**
 PART OF WALL SIGNS: **N/A**
 LOGO COUNT ON SF: **YES**
 PERMIT REQUIRED: **YES**
 COUNT TOWARD SIGN ALLOWANCE: **N/A**
 FORMULA FOR ALLOWANCE: **NOT SPECIFICALLY ADDRESSED - SUBMIT FOR REVIEW**
 ILLUMINATION: **submit for review**
 OTHER SIGN RESTRICTIONS: **Any new signs or any changing of existing signs Require Historic Commission approval**

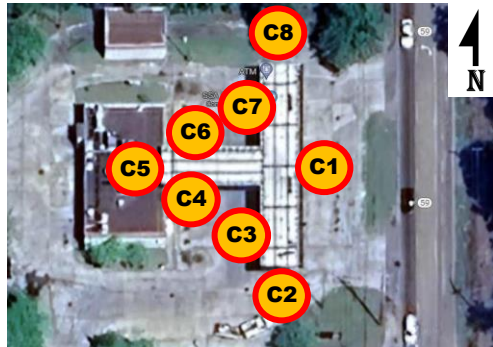

FACILITY INFORMATION

#351906
 71011 LA- 59
 Abita Springs LA 70420

Sheet:
 GC-1 (GAS CANOPY IMAGE)

Sheet Revision:
 R5

FLAGSHIP CANOPY OVER 100 FT LONG FASCIA HEIGHT 42" CONTAINED CIRCLE STAR

DETAIL 1

TEXACO WORDMARK = 25" X 149" = 26 SF

QUANTITY - 1



DETAIL 2

TEXACO STAR = 36" X 36" = 9 SF

QUANTITY - 2



CANOPY SIGN DETAILS

TEXACO STAR

S2 36" X 36" = 9 SF
QUANTITY - 2

TEXACO STAR – Face: Flat #7328 White Acrylic (.177) with 1st Surface Applied #485 Red Vinyl w/Overlamine. Black Trim Cap / CNC fabricated aluminum sidewalls with black exterior finish and white interior finish

WORDMARK

W2 25" X 149" = 26 SF
QUANTITY - 1

CANOPY WORDMARK – Illumination: USLED 6500k White LED's. Face: CNC cut #7328 pigmented white acrylic. Mounting: 2" non-corrosive stand offs. Trim cap: 1" black. Side Walls: CNC formed aluminum with black paint finish (5.3/.040 aluminum)

FACILITY INFORMATION

#351906
71011 LA- 59
Abita Springs LA 70420

Sheet:
GC-2 (FASCIA DETAILS)

Sheet Revision:
R5

Fuel Island Components

Fueling Components Details

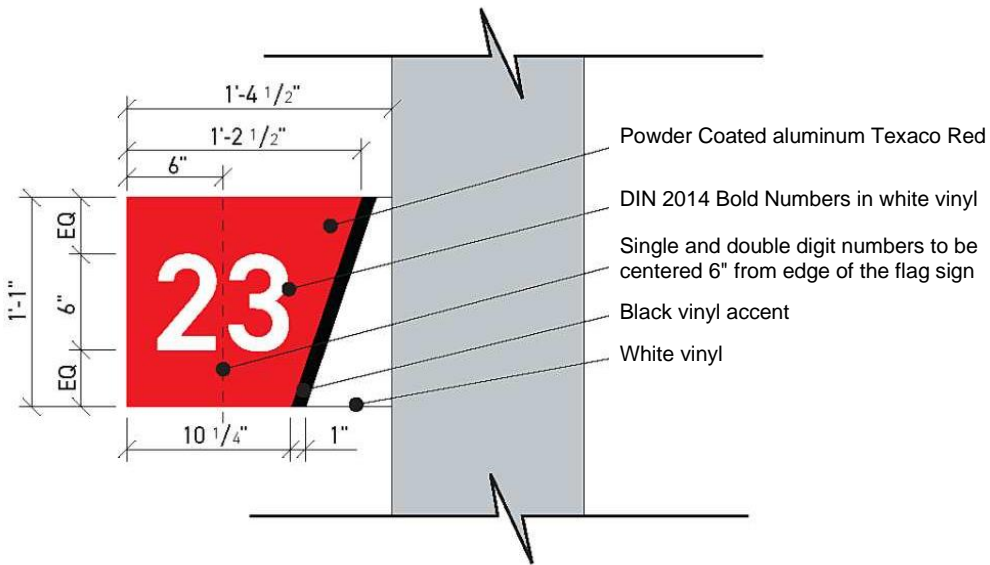

Flag Sign Elevation



WASTE UNIT
 (Nouveau) w/ Liner & Mounting Kit
 35 gal+ capacity
 Part 8003481



WINDSHIELD UNIT
 (Nouveau) w/ Squeegee & Mounting Kit Part 8003482

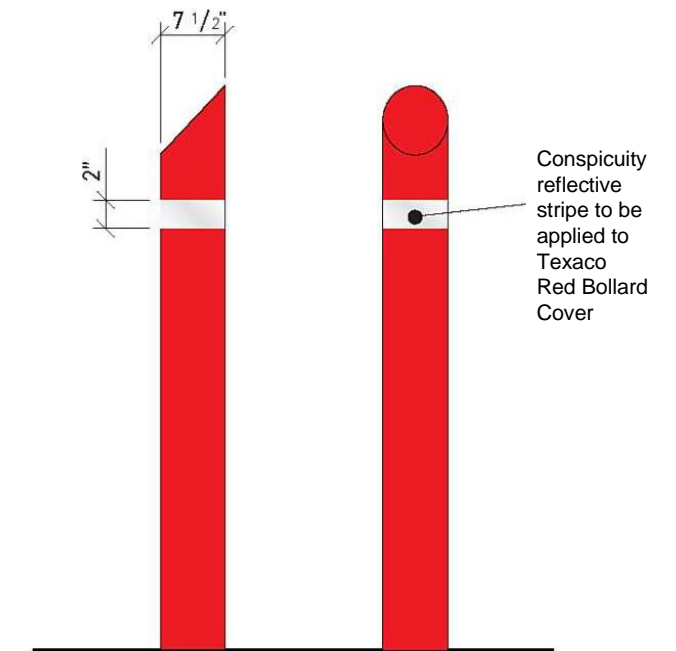

Vertical Bollard Sleeves
 *Fits up to 56" bollard

Column Shroud Elevations

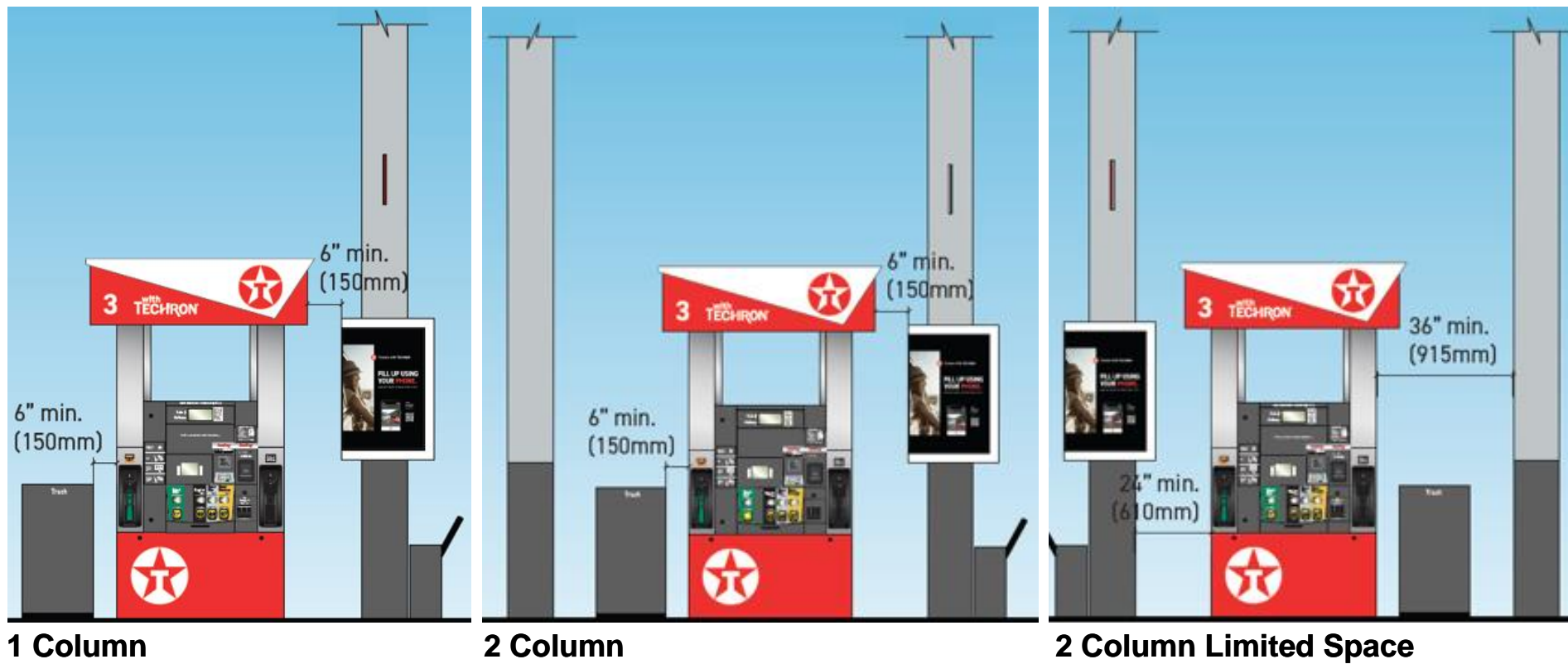

1 Column

2 Column

2 Column Limited Space

Fuel Island Components and Arrangement

Column Safety Warning Details

- Health and warning signage is intended to advise customers of forecourt safety precautions, services available, and how to operate equipment.
- All safety warning signage, wording, and content should be applied in accordance with all mandatory requirements by local authority or country specific environmental regulations.
- The required Warning decal must always be placed at the top, where top of decal aligns with 7'-7" (2310mm) or with the bottom of the valance.
- Any optional or state specific decals must be stacked underneath the Warning decal.
- The required Accessibility decal must be placed at the bottom, top of Accessibility decal aligns with the bottom of the last decal in the stack. Ensure that there is no gap between any of the safety warning decals. Font should be White text if placed on Texaco Dark Gray.
- NOTE: This is for the United States region. Please contact Chevron for region specific adaptations.

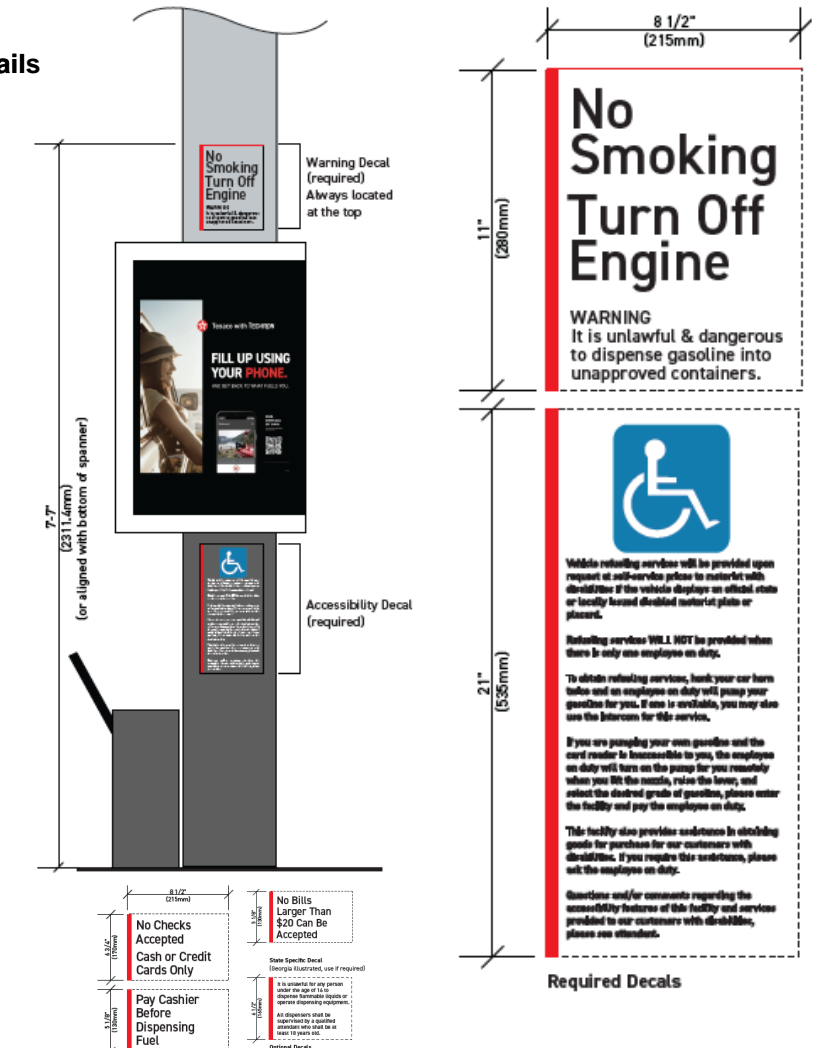

FACILITY INFORMATION

#351906
 71011 LA- 59
 Abita Springs LA 70420

Sheet:
 FC-1 (FORECOURT)
Sheet Revision:
 R5

NO SCOPE

Placement of Techron vinyl is estimated based on field surveys and not from a reflective ceiling plan. Actual installation placement to be determined at the time of installation. The +Techron vinyl cannot be installed unless it meets the following criteria:

Canopy Treatment and Fascia Signage

7.5 TECHRON Undercanopy Placement

Size and placement of the graphic must be between gutters/vertical drop-downs. This may mean pulling the graphics away from the corner and over to the next full bay if a gutter exists at the first column and cuts off graphic.

+TECHRON must be placed so it is readable driving into the bays.

Avoid light fixtures in the placement of graphic if possible. If not possible, then a portion of the graphic can be cut around the fixture as long as it's not the "+" or "T", which cannot be cut at all.

If the graphic is cut, a portion of the graphic must be continuous - the fixture cannot wholly interrupt any of the graphic letters.

Although the preferred design is 2 +TECHRON graphics, each on opposite sides of the canopy - the graphics must be at least half of the total width of the graphic apart from each other and at least the same height apart from each other on opposite sides.

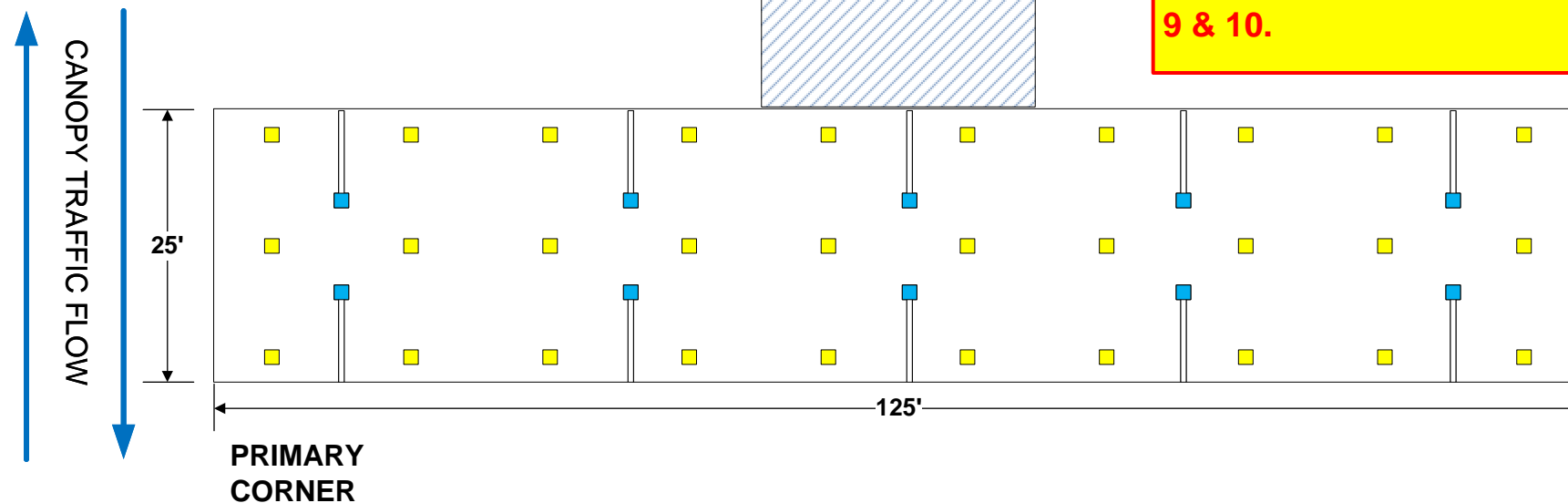

TYPE OF CANOPY DECK LIGHT FIXTURES: LED
CANOPY CLEARANCE FROM GRADE: 17'
NUMBER OF CANOPY DECK LIGHT FIXTURES: 30



BRAND CONVERSION DETAILS

- CANOPY LIGHTS
- CANOPY COLUMNS

1. REPLACEMENT OF TRASH RECEPTACLES AND SQUEEGEE BUCKETS.
2. SAND (IF NEEDED) AND PAINT CANOPY COLUMNS. BOTTOM OF COLUMN TO BE PAINTED SUMMER SHADOW, DISTANCE FROM GRADE TO COLOR DIVIDE IS 3' 6" AFF (BOTTOM OF COLUMN POP SHROUD). TOP HALF OF COLUMN TO BE PAINTED TEXACO LIGHT GREY.
3. INSTALL NEW FLAG SIGNS.
4. POWER WASH DISPENSER PADS.
5. VERTICAL BOLLARDS TO HAVE SLEEVES INSTALLED.
6. CANOPY DECK TO BE POWER WASHED (PAINTED IF APPLICABLE) PRIOR TO TECHRON VINYL BEING APPLIED.

- COLUMN SHROUDS - 0
- BOLLARD SLEEVES - 20
- BOLLARDS PAINTED (HORSESHOE/WEDGE) - 0
- TRASH VALETS - 5
- SQUEEGEE BUCKET - 5
- FLAG SIGNS - 10
- DISPENSER NUMBERS - 10
- COLUMN TYPE: PAINTED STEEL
- COLUMN DIAMETER: 8" X 8"

FACILITY INFORMATION

#351906
 71011 LA- 59
 Abita Springs LA 70420

Sheet:
 FC-3 (TECHRON DETAILS)
Sheet Revision:
 R5

DISPENSER MANUFACTURER: **GILBARCO**

DISPENSER MODEL: **ENCORE 700 / 500**

EXISTING VALANCE IS ILLUMINATED

EXISTING
QTY (4) – 3+0



EXISTING
QTY (1) – 3+1



THE DISPENSERS ARE PERPENDICULAR WITH THE FRONT OF THE CANOPY, THE SMALL END OF THE VALANCE WHITE WEDGE SHOULD FACE THE BUILDING

PROPOSED
QTY (4) – 3+0



PROPOSED
QTY (1) – 3+1



BRAND CONVERSION DETAILS

1. REIMAGE EXISTING DISPENSERS
2. ALL DECALS, VALANCES, FIRE EXTINGUISHERS, WARNING SIGNS, ETC TO INSTALLED BY SIGNAGE INSTALLER.
3. NEW DECAL OVERLAYS TO BE APPLIED TO CRIND AREA OF DISPENSERS. DECAL OVERLAYS TO BE SUMMER SHADOW PPG0996-7 PMS 2336-C

SPANNERS MOUNTED ON TOP OF PUMP TOPPERS AND CUSTOM CUT TO FIT BETWEEN COLUMNS.



FACILITY INFORMATION

#351906
71011 LA- 59
Abita Springs LA 70420

Sheet:
D-1 (FUEL DISPENSER IMAGE)
Sheet Revision:
R5

Gilbarco | Encore S | 3+0 | w/ Privacy Keypad | Foldover Image

Multi-Product, Single Hose



BRAND CONVERSION DETAILS

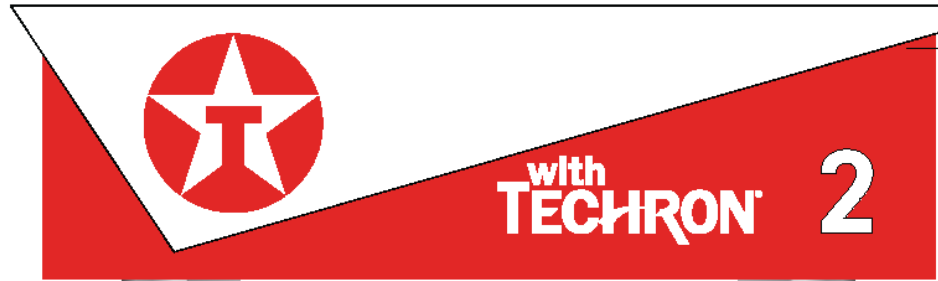

***Sold Separately - See Order Form**



408269* Silver Riser
Stainless Steel may stay as is

189405 • DCL 316
Clear Lexan Protector

567401 • DCL 039C
Warning Decal

806630 Pumpskirt
807465 Doorskin (Set of 2)

807464
Illuminated Valance

21233 DCL 165A-1
21234 DCL 040A-1
21235 DCL 168D-1
Replacement Regulatory Decal Set - See Order Form for P/N
For State-Specific Decals - See Regulatory Decal Reference

1 2 3

804474 1-16 Pump Number Set
804475 17-24 Pump Number Set

631863
Cash Customers Decal
DCL 1879

808493
Encore S Crown



808474
Main Display
DCL 3036



808475
Top Speaker
DCL 3037



808476
CRIND Frame 2pc Set
DCL 3038



808477
CRIND Frame 4pc Set
DCL 3039



808478
CRIND Keypad
DCL 3040



451441
FastPay
DCL 1283A-2



645027*
FastPay
DCL 1988



678484*
NFC Contactless Pay
DCL 2259



663225*
FastPay
DCL 2163



808479
Softkey Blank
DCL 3041



808480
ADA Softkey
DCL 3042



808481*
ADA Softkey
w/ Call
DCL 3043



808482*
E-CIM CC
Instruc.
DCL 3044



740232*
Dispenser Decal
DCL 2580



663229*
CC NFC
DCL 2167



808483
Card Reader
Blank
DCL 3045



808484*
ADA PIN Pad w/ Call
DCL 3046



808485*
ADA PIN Pad
DCL 3047



808486
Keypad Receipt
DCL 3048



808487*
ADA Receipt
DCL 3049



808488
Card Reader
DCL 3050



808268
3+0 PID
DCL 3030



808269
3+0 PID
DCL 3031



808489
Bezel Door
DCL 3051



808490
Operation Instruc.
DCL 3052



808491
Nozzle Panel
DCL 3053



808492
Nozzle Panel Set
DCL 3054

FACILITY INFORMATION

#351906
71011 LA- 59
Abita Springs LA 70420

Sheet:
D-2 (FUEL DISPENSER IMAGE)
Sheet Revision:
R5

Gilbarco | Encore S | 3+1 | w/ Privacy Keypad | Foldover Image

Multi-Product, Dual Hose



BRAND CONVERSION DETAILS

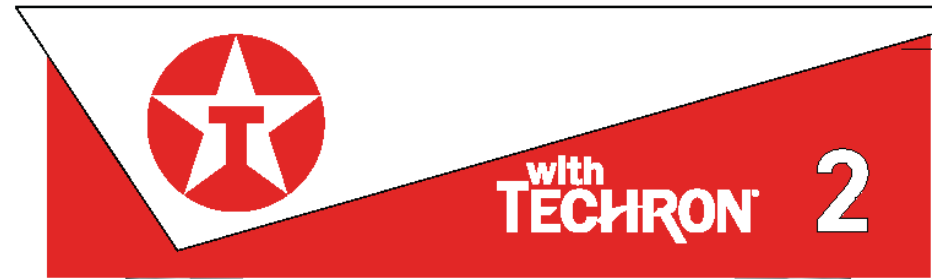

***Sold Separately - See Order Form**

807464
Illuminated Valance

408269* Silver Riser
Stainless Steel may stay as is

189405 • DCL 316
Clear Lexan Protector

567401 • DCL 039C
Warning Decal

21233 DCL 165A-1
21234 DCL 040A-1
21235 DCL 168D-1
Replacement Regulatory Decal Set - See Order Form for P/N
For State-Specific Decals - See Regulatory Decal Reference

1 2 3

804474 1-16 Pump Number Set
804475 17-24 Pump Number Set

631863
Cash Customers Decal
DCL 1879

808493
Encore S Crown



808474
Main Display
DCL 3036



808475
Top Speaker
DCL 3037



808476
CRIND Frame 2pc Set
DCL 3038

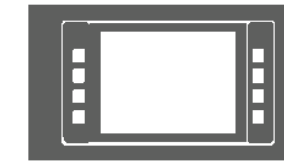

808477
CRIND Frame 4pc Set
DCL 3039



808478
CRIND Keypad
DCL 3040

451441
FastPay
DCL 1283A-2

645027*
FastPay
DCL 1988

678484*
NFC Contactless Pay
DCL 2259

663225*
FastPay
DCL 2163

808479
Softkey Blank
DCL 3041

808480
ADA Softkey
DCL 3042

808481*
ADA Softkey
w/ Call
DCL 3043

808482*
E-CIM CC
Instruc.
DCL 3044

740232
Dispenser Decal
DCL 2580

663229*
CC NFC
DCL 2167

808483
Card Reader
Blank
DCL 3045

808484*
ADA PIN Pad w/ Call
DCL 3046

808485*
ADA PIN Pad
DCL 3047

808486
Keypad Receipt
DCL 3048

808487*
ADA Receipt
DCL 3049

808488
Card Reader
DCL 3050



808266
3+0 PID
DCL 3028



808267
3+0 PID
DCL 3029



810454
3+1+1 PID
DCL 3065



808489
Bezel Door
DCL 3051



808490
Operation Instruc.
DCL 3052



808492
Nozzle Panel Set
DCL 3054

806630 Pumps skirt
807465 Doorskin (Set of 2)

Rev. 10.27.23

FACILITY INFORMATION

#351906
71011 LA- 59
Abita Springs LA 70420

Sheet:
D-3 (FUEL DISPENSER IMAGE)
Sheet Revision:
R5

Identity Basics

Font and Color Specifications

Typography

A typeface should reflect a company's personality and brand as well as have strong legibility. There are two primary typefaces for the retail brand that do that:

- DIN 2014
- DIN 2014 Narrow

These typefaces were selected as a complement to one another and the other brand identity elements. They provide the flexibility needed for all our retail brand messaging and help establish a modern and approachable look that separates us from the competition. And they do this without overshadowing the Texaco Star.

Font Specifications

DIN 2014 Regular

ABCDEFGHIJKLMNOPQRSTUVWXYZ

abcdefghijklmnopqrstuvwxyz

1234567890

DIN 2014 Narrow Bold

ABCDEFGHIJKLMNOPQRSTUVWXYZ

abcdefghijklmnopqrstuvwxyz

1234567890

DIN 2014 Demi

ABCDEFGHIJKLMNOPQRSTUVWXYZ

abcdefghijklmnopqrstuvwxyz

1234567890

DIN 2014 Bold

ABCDEFGHIJKLMNOPQRSTUVWXYZ

abcdefghijklmnopqrstuvwxyz

1234567890

Color Specifications

Color Specifications					
		Primary Colors	Paint Colors	CMYK	Pantone Color Match PMS
1		Red	Texaco Red	0C, 95M, 100Y, 0K	PMS 485
2		Black	Texaco Black	0C, 0M, 0Y, 100K	PMS Black
		Secondary Colors	Paint Colors	CMYK	Pantone Color Match PMS
3		White	Texaco White	0C, 0M, 0Y, 0K	White
4		Texaco Warm Gray	Summer Shadow (PPG0996-7)	0C, 0M, 1Y, 63K	PMS 2336-C
5		Light Gray	Texaco Light Gray	2C, 0M, 1Y, 18K	PMS 428
Texaco PID Colors Note: Additional PID colors are included in the colors above					
6		Gold	N/A	0C, 24M, 94Y, 0K	PMS 123
7		Green	N/A	100C, 0M, 77Y, 22K	PMS 3415

*Use PPG color match as primary reference, use Pantone match as an alternate reference.

BRAND CONVERSION DETAILS

FACILITY INFORMATION

#351906
71011 LA- 59
Abita Springs LA 70420

Sheet:
P-1 (PAINT DETAILS)
Sheet Revision:
R5

EXISTING BUILDING

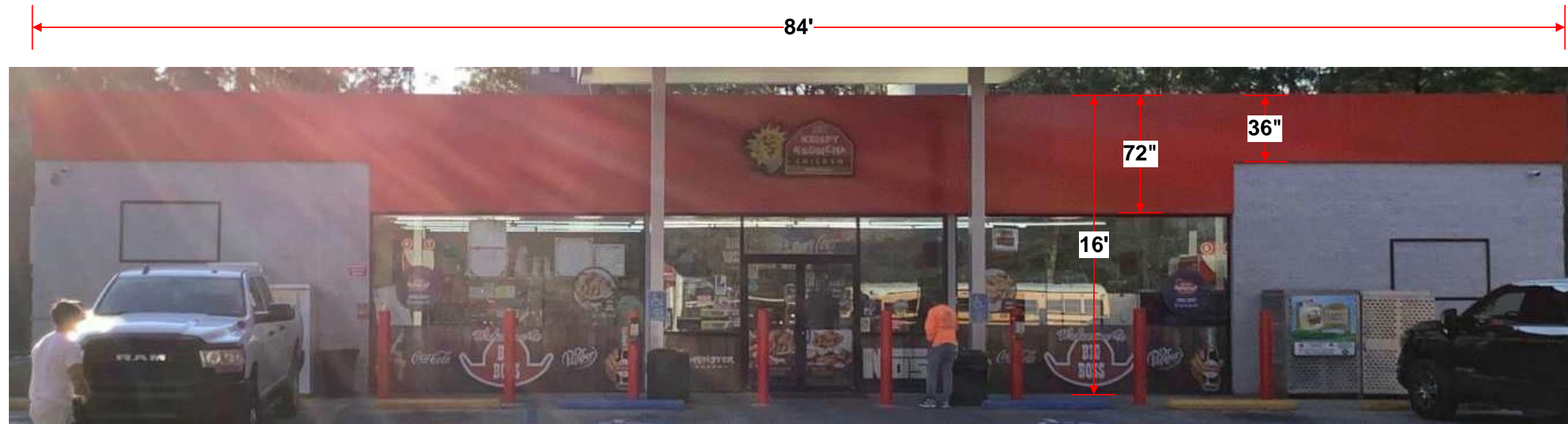

BRAND CONVERSION DETAILS

1. REMOVE EXISTING BUILDING SIGN, PATCH / REPAIR FASCIA AS NEEDED.
2. PAINT FASCIA, BUILDING, MULLIONS AND SHUTTERS AS CALLED OUT
3. INSTALL NEW SINGLE FACE FOOD MART SIGN
4. CERTIFIED ELECTRICIAN TO RUN NEW ELECTRICAL TO NEW SIGN

- 1 SW Loggia SW7506
- 2 SW Tavern Taupe SW7508

JURISDICTION REQUIREMENTS

TEXACO DOES NOT ALLOW ADVERTIZING FOR TOBACCO OR ALCOHOL ON FOOD MART BUILDINGS

FORMULA: **32 SF MAX**
 Any new signs or any changing of existing signs Require Historic Commission approval



A **PROPOSED BUILDING**
FOOD MART SIGN = 34" x 130.5" = 31 SF

SEE DETAILS PAGE
PG B-3

1



FACILITY INFORMATION

#351906
 71011 LA- 59
 Abita Springs LA 70420

Sheet:
 B-1 (BUILDING SIGNS)
Sheet Revision:
 R5

EXISTING BUILDING SIDE

PAINING SCHEME TO BE THE SAME ON BOTH SIDES



PROPOSED BUILDING SIDE



BRAND CONVERSION DETAILS

1. PAINT FASCIA, BUILDING, MULLIONS AND SHUTTERS AS CALLED OUT

- 1** SW Loggia SW7506
- 2** SW Tavern Taupe SW7508

JURISDICTION REQUIREMENTS

EXISTING CAR WASH BUILDING

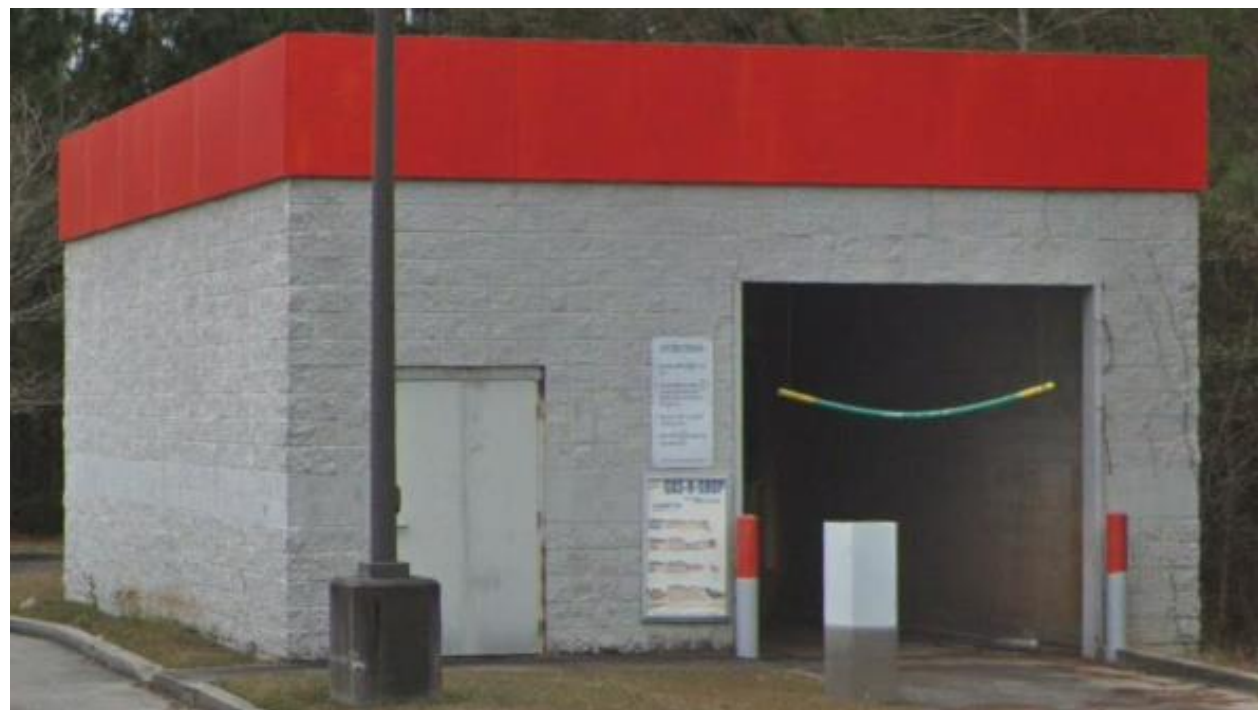

PROPOSED CAR WASH BUILDING

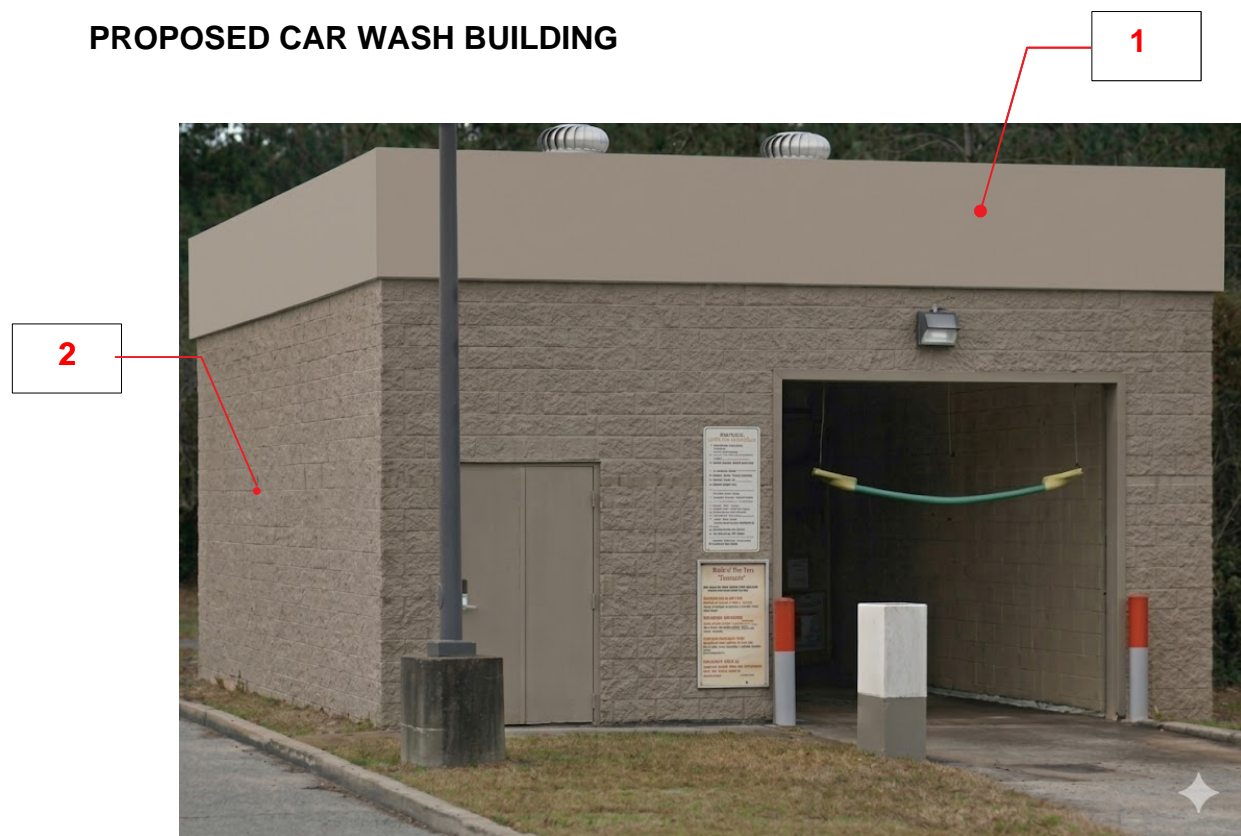

SIGN LOCATION MAP



FACILITY INFORMATION

#351906
71011 LA- 59
Abita Springs LA 70420

Sheet:
B-2 (BUILDING SIGNS)
Sheet Revision:
R5



FOOD MART SIGN = 34" x 130.5" = 31 SF

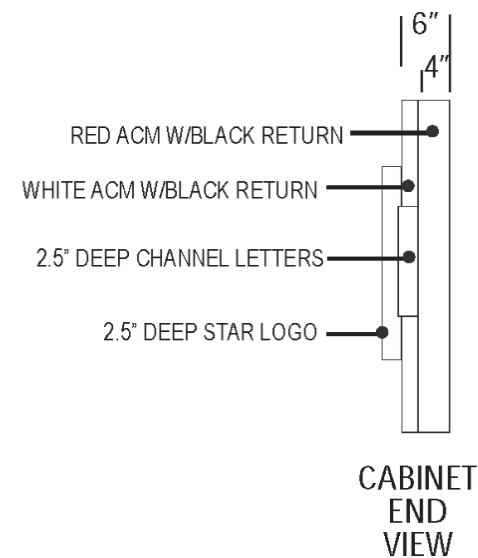
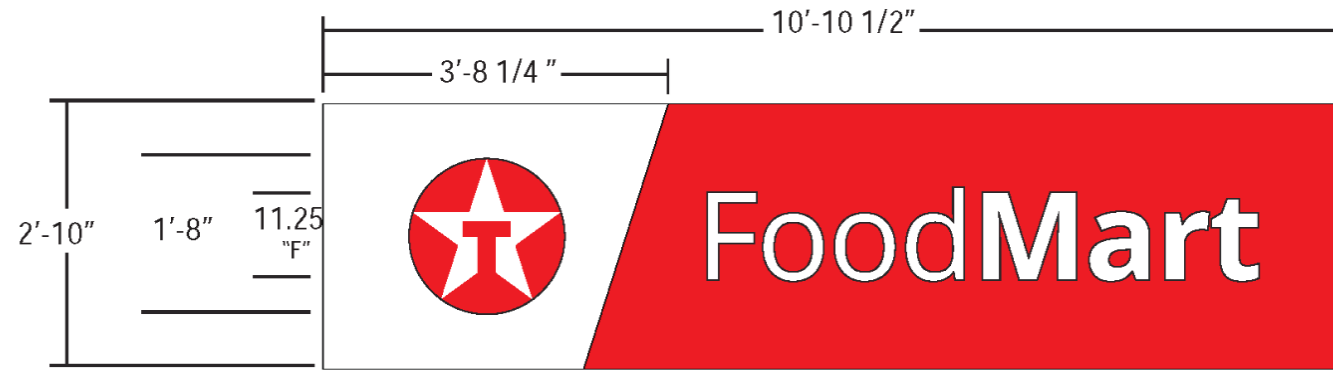

ILLUMINATED CHANNEL LETTER WALL SIGN

Red and White ACM background panel.
 Black returns.
 White ACM panel to have red LED recessed cove lighting on the right edge.
 Led illuminated channel letters mounted to the ACM background.
 Black channel letter returns & trimcap.

- 3M 3630-143
- PMS 485
PPG TEXACO RED
- WHITE
- BLACK

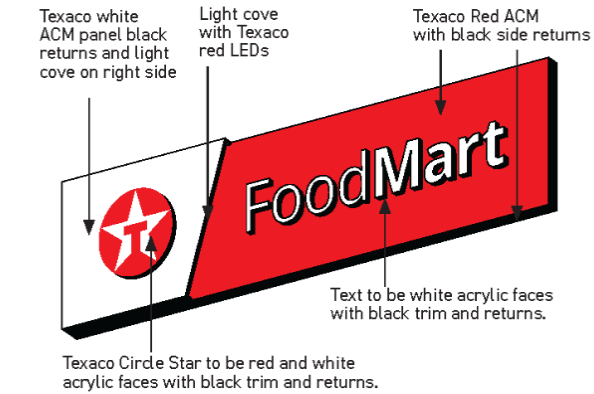

BRAND CONVERSION DETAILS

JURISDICTION REQUIREMENTS

FACILITY INFORMATION

#351906
 71011 LA- 59
 Abita Springs LA 70420

Sheet:
 B-3 (BUILDING SIGNS)
Sheet Revision:
 R5



New Uniforms

New Program for New Texaco Station Image

			<p>INDUSTRY LEADERS With a reputation as a top designer and manufacturer of corporate uniforms, we prioritize quality and professionalism.</p>	
				<p>BRAND ENHANCEMENT We believe in unlocking the power of brands. Our uniforms are crafted to create an extraordinary experience in every customer and employee engagement.</p>

Enjoy a 10% Discount

Order by 6/30/2024 with code CHEV1024 to get a 10% discount on your first order for all branded station orders. Visit the HPI Chevron uniform website and sign up as a new user. Redeem code below at checkout.

CHEV1024

New Uniforms only available to stations converted to the new Texaco image.

Discount is applicable on orders from Chevron and Texaco Retailers, Marketers and Chevron Company Owned and Operated stations.

<https://chevron.hpirectstore.net/>
888-475-6288

FACILITY INFORMATION

#351906
71011 LA- 59
Abita Springs LA 70420

Sheet:
CAT-1 (CATALOG FLYER)
Sheet Revision:
R5

REVISION LOG

R0	7/31/24	INITIAL SUBMITTAL
R1	9/9/24	CHANGE SOW FOR THE MID TO NEW CABINET ON BASE
R2	11/11/24	ADD BUILDING TO SOW
R3	12/3/24	CHANGE CANOPY ELEVATION C8 TO NEW IMAGE
R4	2/3/25	CHANGE CANOPY FASCIA TO PUEBLO TAN AND ONLY SHOW WORDMARKS AND STARS
R5	2/5/25	REMOVED BUILDING PAINT FROM SOW FOR CARWASH AND C-STORE