

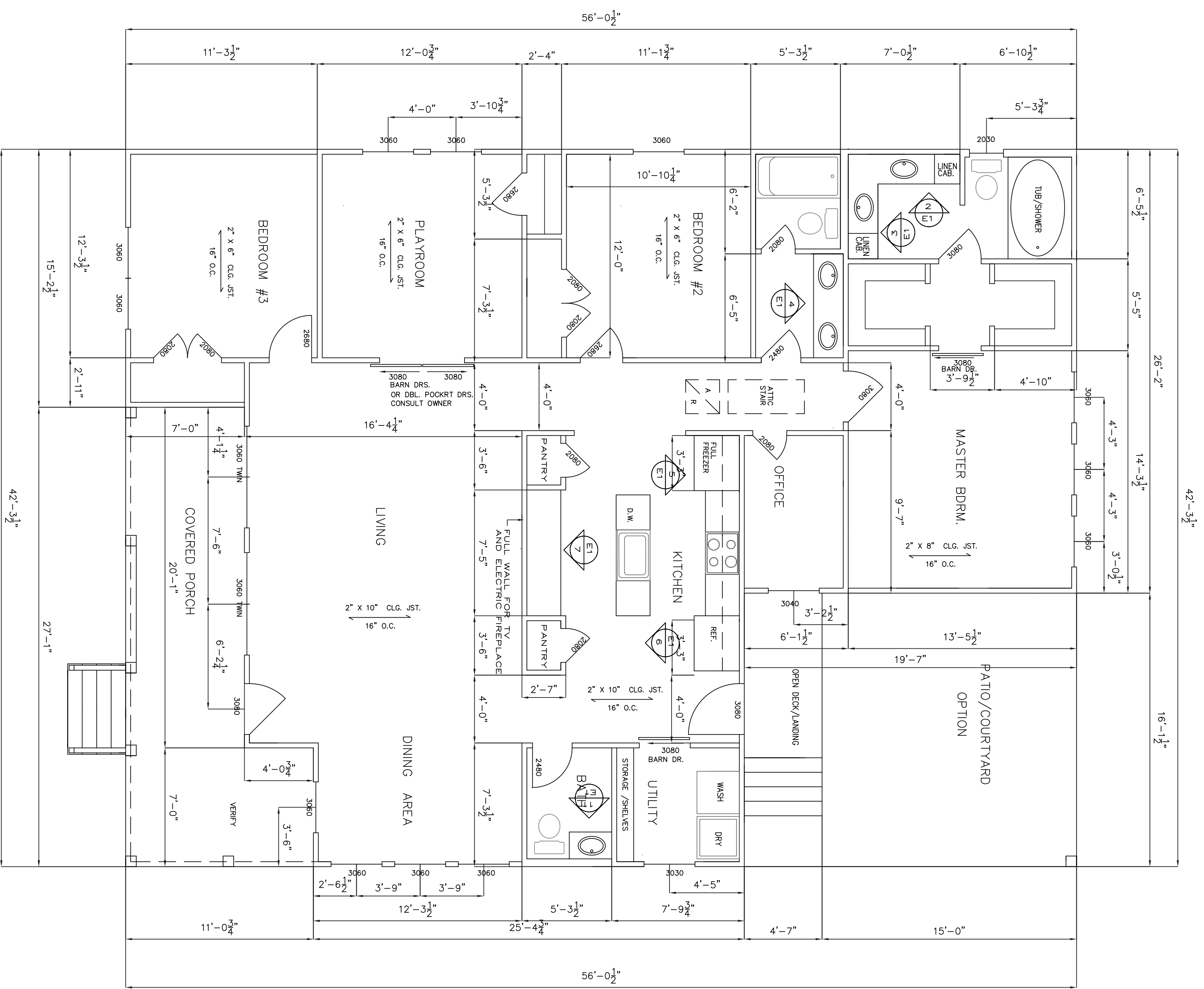

EVERY EFFORT HAS BEEN MADE TO INSURE THE ACCURACY AND CORRECTNESS OF THESE DRAWINGS. IT IS THE RESPONSIBILITY OF THE CONTRACTOR TO RE-CHECK THESE PLANS FOR ACCURACY OR ERROR. ANY DISCREPANCY SHOULD BE REPORTED FOR CORRECTION PRIOR TO THE COMMENCEMENT OF CONSTRUCTION.
 COPYRIGHT © 2018 JOSEPH A. DAY. ALL RIGHTS RESERVED.

IMPORTANT NOTICE



1 FLOOR PLAN
 1/4" = 1'-0"

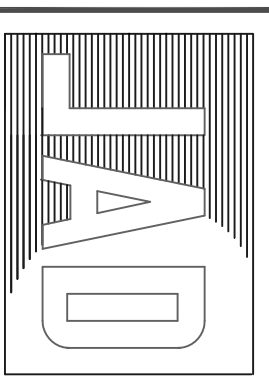

Joseph
 A
 Day
 and
 Associates
 designers and
 planners

22247 7TH, STREET
 ABITA SPRINGS, LA
 70420
 (985) 893-2074

DRAWING
 RELEASED
 FOR:

- PRELIMINARY - NOT FOR CONSTRUCTION
- PRICING - NOT FOR CONSTRUCTION
- FOR CONSTRUCTION

DRAWING RELEASE DATES

NO.	DATE	PURPOSE
1.	5/25/18	
2.	5/25/18	
3.	5/27/18	
4.		
5.		
6.		
7.		
8.		
9.		

A NEW RESIDENTIAL HOME
 PREPARED FOR:
 CHRISTINE AND BRET BOHNET

SHEET NO.
 OF: A2

IMPORTANT NOTICE

EVERY EFFORT HAS BEEN MADE TO INSURE THE ACCURACY AND COMPLETENESS OF THE INFORMATION CONTAINED IN THESE PLANS. THE CONTRACTOR TO RE-CHECK THESE PLANS FOR ACCURACY OR ERROR. ANY DISCREPANCY SHOULD BE REPORTED FOR CORRECTION PRIOR TO ONSET OF CONSTRUCTION.

COPYRIGHT © 2018 JOSEPH A. DAY, ALL RIGHTS RESERVED.

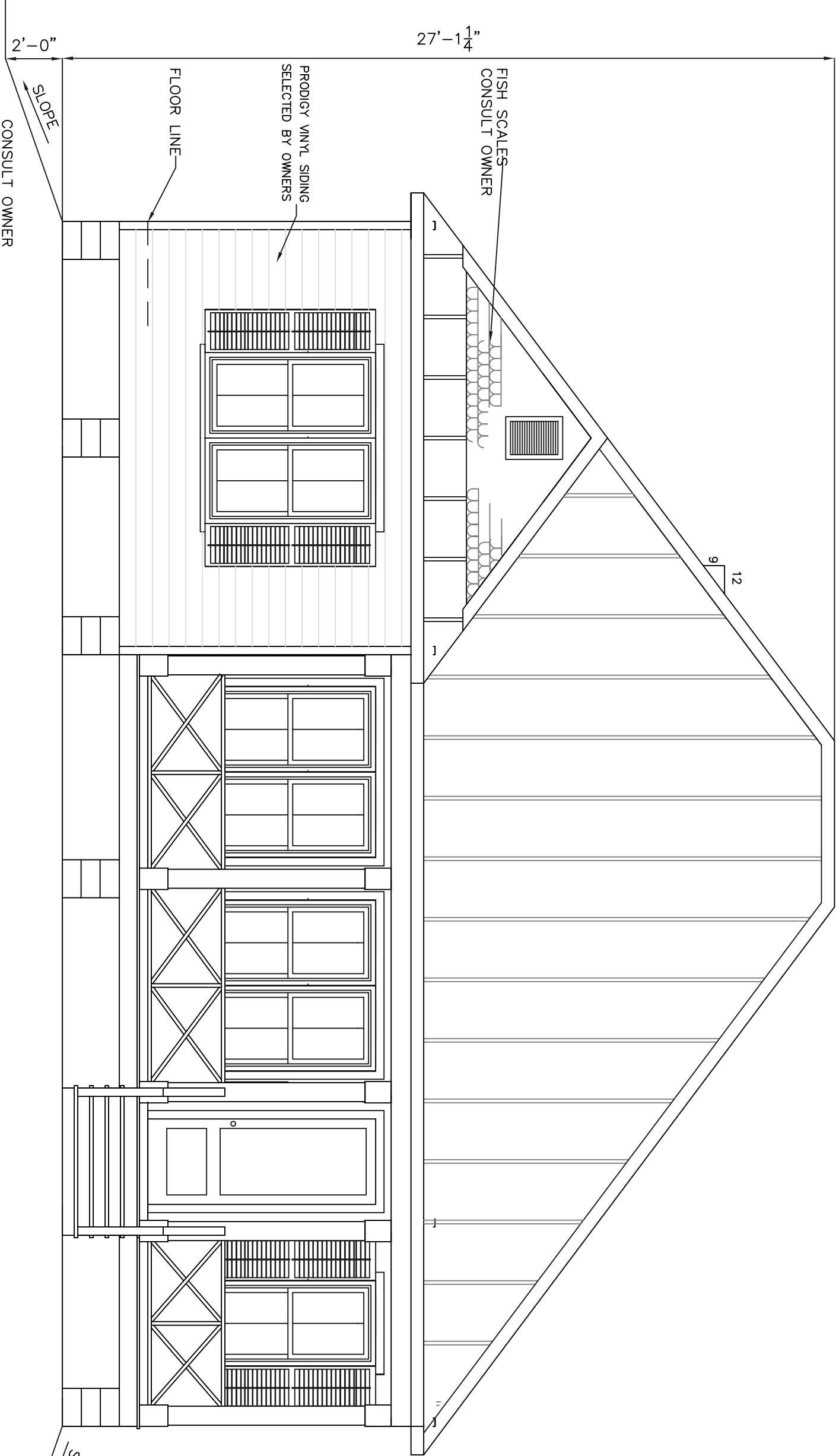

1. FRONT ELEVATION
1/4" = 1'-0"



2. RIGHT SIDE ELEVATION
1/4" = 1'-0"

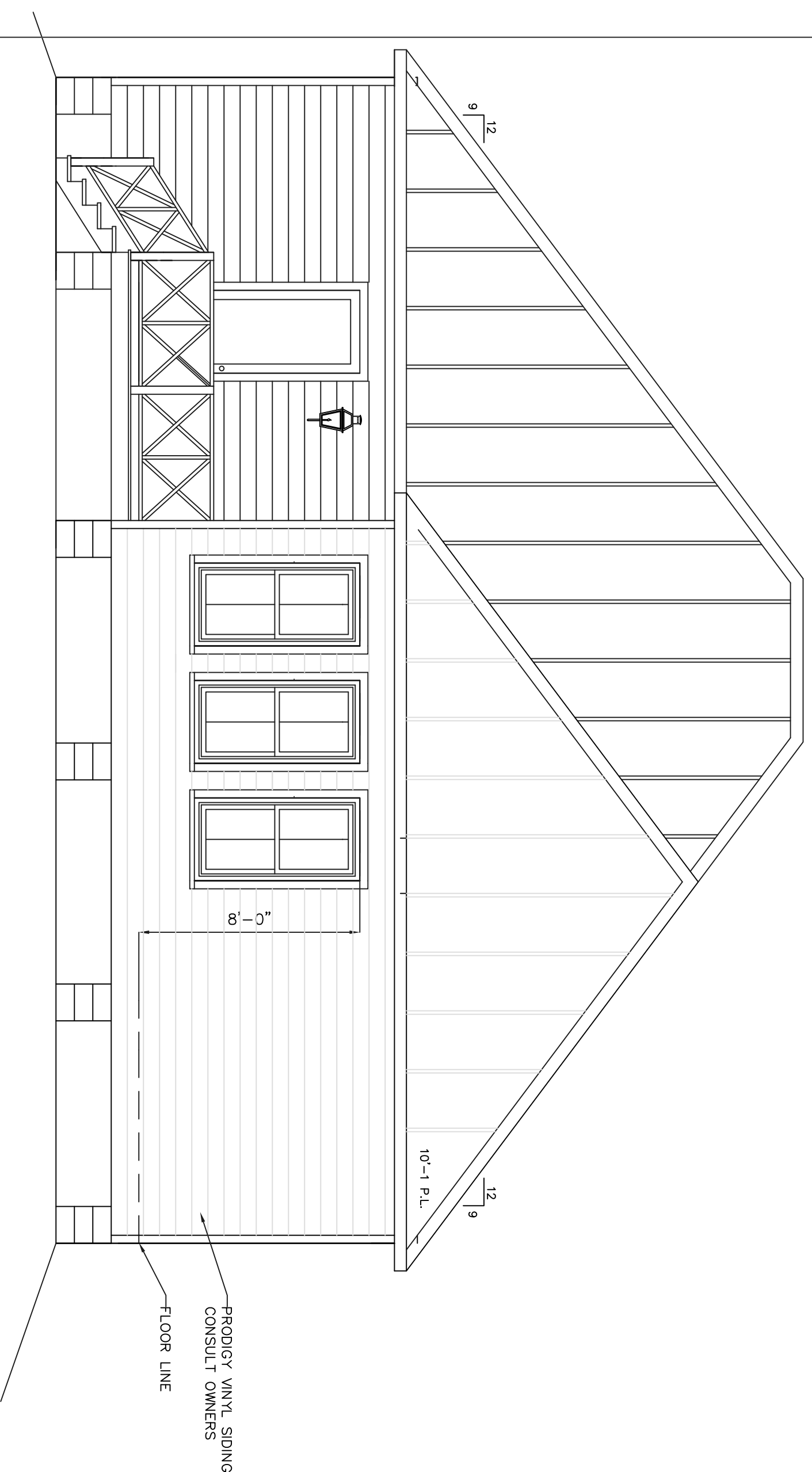

3. REAR ELEVATION
1/4" = 1'-0"

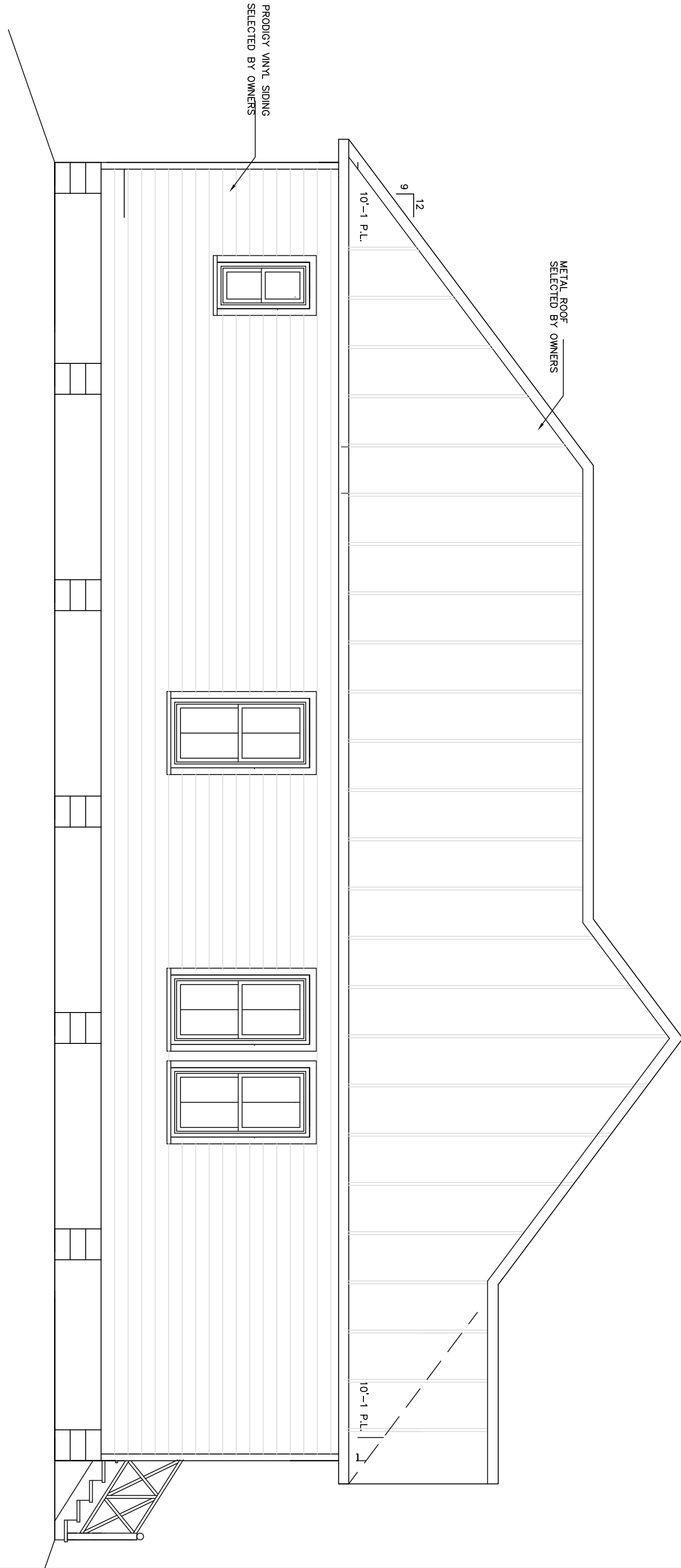

4. LEFT SIDE ELEVATION
1/4" = 1'-0"

JAD

Joseph A. Day and Associates
designers and planners

22247 7TH STREET
ABITA SPRINGS, LA
70420
(985) 893-2074

DRAWING RELEASED FOR:

PRELIMINARY-NOT FOR CONSTRUCTION

PRICING-NOT FOR CONSTRUCTION

FOR CONSTRUCTION

DRAWING RELEASE DATES		
NO.	DATE	PURPOSE
1	5/28/19	
2	5/29/19	
3	5/31/19	
4		
5		
6		
7		

NEW RESIDENTIAL HOME PREPARED FOR:
CHRISTINE AND BRET BOHNET
St. Charles Street, Abita Springs, LA

SHEET NO. A3