

Town of Abita Springs

Historic Meeting Date: 8/10/2021

APPLICATION FOR HISTORIC COMMISSION APPROVAL / CERTIFICATE OF APPROPRIATENESS

Date: _____

Type of Approval

- ☒ Owner
☐ Applicant

- ☐ New Construction
☐ Renovation

- ☒ Accessory Building (not livable)
☐ Ancillary Building (livable structure)

☐ Other: _____

APPLICATION FOR PERMIT TO: (Briefly describe project- Use separate paper if necessary)

PLACE SHEDS ON MUSEUM GROUND
BEHIND FENCE

APPLICANT NAME:

JOHN PREBLE

Email:

JOHN.PREBLE@GMAIL.COM

Phone:

Address:

71563 ST. JOSEPH A.S.

OWNER (IF DIFFERENT FROM APPLICANT):

Email:

Phone:

Address:

CONTRACTOR NAME & COMPANY:

Email:

Phone:

Address:

Signature of Owner

Date

Signature of Applicant

Date

----- Do Not Write Below this Line -----

7 DAYS NOTICE REQUIRED BEFORE FINAL APPROVAL OF CONSTRUCTION. IF YOU BUILD IN THE HISTORIC DISTRICT APPROVAL MUST BE GIVEN BEFORE YOUR CERTIFICATE OF OCCUPANCY WILL BE ISSUED.

Commissioners Initial

Ron Blitch

Otto Dinkelacker

Thad Mancil

Andre Monnot

Paul Vogt

Review Date:

Approved:

Commissioner Assigned:

Work Completed as Presented:

Inspected on Date:

APPLICATION FOR HISTORIC COMMISSION APPROVAL / CERTIFICATE OF APPROPRIATENESS

SUBJECT PROPERTY

Street Address or Legal Description: 22275 Hwy 36
 Nearest Cross Streets: GROVER / HWY 36 Lot Dimensions: 170 X 144 X 220
 Work Begins: 8/20/2021 Estimated Completion Date: 8/30/2021

RESIDENTIAL HISTORIC CHECK LIST - COMMERCIAL

| | | | |
|---------------------|--|--|--|
| FOUNDATION | <input checked="" type="checkbox"/> Concrete Block <input type="checkbox"/> Brick <input type="checkbox"/> Continuous Chain Wall <input type="checkbox"/> Raised Slab (36" above ground) | | |
| CRAWLSPACE | <input type="checkbox"/> 24" Clear | | |
| SIDING | <input type="checkbox"/> Vinyl <input type="checkbox"/> Wood <input type="checkbox"/> Hardie Plank | | |
| ROOF | <input type="checkbox"/> Metal <input type="checkbox"/> Fiberglass Shingles Slope: <input type="checkbox"/> 8/12 Minimum | | |
| FRONT PORCH | <input type="checkbox"/> Wood <input type="checkbox"/> 7' Minimum Depth <u>2/3 Minimum</u> Front Width of House: <input type="checkbox"/> Yes <input type="checkbox"/> No | | |
| CHIMNEY | <input type="checkbox"/> Stovepipe <input type="checkbox"/> Brick <input type="checkbox"/> None | | |
| STEPS | <input type="checkbox"/> Wood <input type="checkbox"/> Bricks Railing: <input type="checkbox"/> Wood <input type="checkbox"/> Spacing 4" | | |
| HEIGHT | Height of Building: _____ 35' Maximum | | |
| WINDOW TRIM | <input type="checkbox"/> Vinyl <input type="checkbox"/> Wood <input type="checkbox"/> Hardie Plank <input type="checkbox"/> Other | | |
| TRIM | <input type="checkbox"/> Vinyl <input type="checkbox"/> Wood <input type="checkbox"/> Hardie Plank <input type="checkbox"/> Other | | |
| COLUMNS | <input type="checkbox"/> Vinyl <input type="checkbox"/> Wood <input type="checkbox"/> Hardie Plank <input type="checkbox"/> Other | | |
| DOORS | <input type="checkbox"/> Vinyl <input type="checkbox"/> Wood <input type="checkbox"/> Hardie Plank <input type="checkbox"/> Other | | |
| SHUTTERS | <input type="checkbox"/> Vinyl <input type="checkbox"/> Wood <input type="checkbox"/> Hardie Plank Must be 1/2 Width of Windows <input type="checkbox"/> Yes <input type="checkbox"/> No | | |
| ACCESSORY BUILDINGS | <input type="checkbox"/> Garage <input checked="" type="checkbox"/> Shed <input type="checkbox"/> Other | | |
| FENCES | <input type="checkbox"/> Wood Type: <input type="checkbox"/> 4' Picket <input type="checkbox"/> 7' Privacy <input type="checkbox"/> 6' Privacy with 2' Lattice | | |
| LIGHTING | No Fluorescent Strip Lighting or Fixtures | | |
| SIGNS | <input type="checkbox"/> Permanent <input type="checkbox"/> Temporary | | |



HICKORY ST

MYSTERY HOUSE

NCP MUSEUM

55





Citizens Bank & Trust

Abita Springs Town Hall

Southern Magnolia
Montessori School

Level St

Level St

Level St

Level St

Abita Snoballs
Takeout

Abita Springs Cafe
Takeout

Abita Mystery House
/ UCM Museum

Funky venue with
eclectic collectibles
8 min drive - home

(36)

(36)

(36)

(36)

Apple St

Tammany-Trace

Hickory St

Tammany-Trace

Tammany-Trace

Live Oak St

Grover St

Live Oak St Live Oak St

Laurel St

Laurel St

Laurel St

Eads St

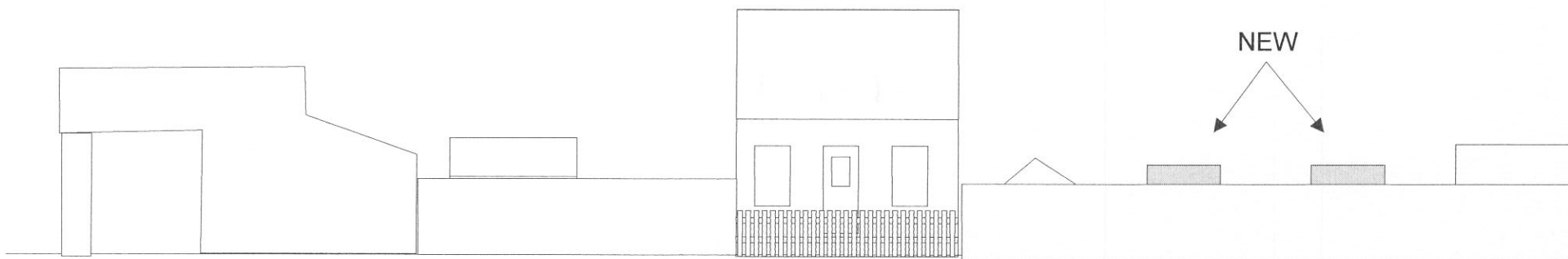

GROVER STREET

