

Town of Abita Springs

GUIDE TO FILING AN APPLICATION FOR HISTORIC COMMISSION REVIEW

NON-STRUCTURAL ADDITIONS

IE: FENCES/SIGNS/PAINT COLOR

The deadline to be added to the Historic agenda is 10 days before the meeting date.

Dates can be found at <https://www.townofabitasprings.com/historic-meetings>

REQUIRED DOCUMENTS

- ☒ Completed Historic Certificate of Appropriateness Application
- ☒ Google Map with location marked showing surrounding streets (*Example below*)
- ☒ Street View of Property (*Example below*)
- ☒ Site Plan (with Dimensions of Setbacks, no smaller than 1:20 Scale)
- ☒ Photo/sample of sign or fence
- ☒ Show placement of sign or fence on drawing or map



GOOGLE MAP LOCATION



STREET VIEW

Town of Abita Springs

Date: 12/6/21

Type of Approval

- ☒ Owner
☐ Applicant

☐ Sign ☒ Fence

☐ Other: _____

APPLICATION FOR PERMIT TO: *(Briefly describe project- Use separate paper if necessary)*

Seeking approval for low (4' or less) iron fence at front and side yard (corner lot) and
8' wood privacy fence (6' solid w/ 2' lattice above) at utilities (west side) and interior side yard

APPLICANT NAME: Kelly Colley

Email: kelly.colley@gmail.com

Phone: 504 559 1682

Address: 22014 2nd St. Abita Springs, LA 70420

OWNER (IF DIFFERENT FROM APPLICANT):

Email:

Phone:

Address:

CONTRACTOR NAME & COMPANY: Paul Baudean, LLC

Email: paul.beaudean7@gmail.com

Phone: 985 237 9167

Address: 78605 Fauchaux Rd. Folsom, LA 70437

Kelly Colley
Signature of Owner

12/6/21

Date

Kelly Colley
Signature of Applicant

12/6/21

Date

----- Do Not Write Below this Line -----

**7 DAYS NOTICE REQUIRED BEFORE FINAL APPROVAL OF CONSTRUCTION. IF YOU BUILD IN THE HISTORIC DISTRICT
APPROVAL MUST BE GIVEN BEFORE YOUR CERTIFICATE OF OCCUPANCY WILL BE ISSUED.**

Commissioners Initial

Ron Blitch

Otto Dinkelacker

Thad Mancil

Andre Monnot

Paul Vogt

Review Date:

Approved:

Commissioner Assigned:

Work Completed as Presented:

Inspected on Date:

Town of Abita Springs

SUBJECT PROPERTY

Street Address or Legal Description:

Nearest Cross Streets:

Lot Dimensions:

Work Begins:

Estimated Completion Date:

DETAILS ABOUT YOUR SIGN OR FENCE

SIGNS

Location: ☐ Permanent ☐ Temporary

Location: ☐ On Building ☐ Hanging

Size of Sign:

Two-Sided Sign? ☐ Yes ☐ No

Sign Material:

Post Material:

Height of Sign:

Describe Sign Lighting:

Notes:

FENCE

seeking approval for 2 fence types

Location: metal fence to be along 2nd St. and St. Mary St sides, wood privacy to be at utilities on west side + interior side yard/rear yard

Style: arched picket historic or low fence, wood + lattice for privacy Height: 3'-4' for low fence, 8' for privacy

Material: iron for low fence, wood for privacy

Type: ☒ 4' Picket ☐ 7' Privacy ☒ 6' Privacy with 2' Lattice

Set Back Requirements: Please refer to site plan

Notes: Please refer to images for low iron fence intention and elevation for wood privacy fence

PAINT DETAILS

Details:

OTHER

Give Details:

N/A

OWNER INFORMATION:
22014 2ND STREET
KELLY COLLEY
504-559-1682
KELLY.COLLEY@GMAIL.COM

GOOGLE LOCATION MAP



GOOGLE STREET VIEW



120'-0"

3'-4' HISTORIC IRON LOW FENCE

30'-0"

30'-0"

20'-0"

8' WOOD PRIVACY FENCE

8' WOOD PRIVACY FENCE

25'-0"

5'-0"

SITE PLAN
SCALE: 1/16" = 1'-0"

OWNER INFORMATION:
22014 2ND STREET
KELLY COLLEY
504-559-1682
KELLY.COLLEY@GMAIL.COM



3'-4' HISTORIC IRON LOW FENCE



SIMILAR WOOD PRIVACY WITH LATTICE (FENCE SHOWN MAY NOT BE 8')

OWNER INFORMATION:
22014 2ND STREET
KELLY COLLEY
504-559-1682
KELLY.COLLEY@GMAIL.COM



8' WOOD PRIVACY FENCE

2ND STREET / NORTH ELEVATION
SCALE: 3/32" = 1'-0"

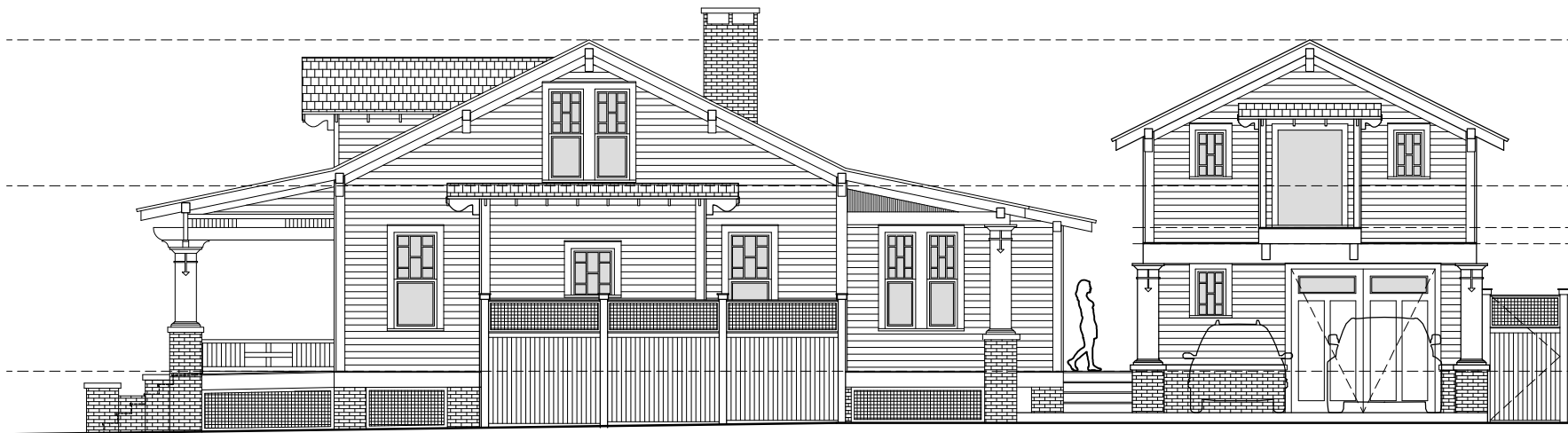

8' WOOD PRIVACY FENCE

ST. MARY STREET / WEST ELEVATION
SCALE: 3/32" = 1'-0"